EVERYBODY'S GOING!

Coshocton county's biggest and best annual fair will be held October 3, 4, 5, and 6.

Coshocton Tribune

THE WEATHER

OHIO—Fair tonight and Wednesday; light frost in exposed places tonight.

FULL INTERNATIONAL NEWS SERVICE NEWS REPORT | AND TIMES-AGE | CIRCULATION BOOKS OPEN TO ALL

VOL. XIV, NO. 25. | TUESDAY EVENING, SEPT. 26, 1922 | THREE CENTS

GAS COMPANY'S DEMANDS MET IN FULL BY CITY COUNCIL

METHODIST PASTORS FOR COMING YEAR ASSIGNED TO CHURCHES OF COUNTY; REV. WINTERS RETURNED

Roscoe, Warsaw, West Bedford, Conesville, Trinway, Mohawk And Fresno Pastors Sent Back For Another Year By Northeast Ohio Conference At Mansfield Monday

Rev. W. B. Winters, pastor of Grace M. E. church, Coshocton for the past year, was returned to the local pastorate for his second year by the appointments made at the conference of the Northeast Ohio Methodists in Mansfield Monday evening.

The next session of the conference will be held at the Lakewood M. E. church in Cleveland, it was decided.

Rev. S. Lee Whiteman was returned to the Roscoe M E. church. Rev. Everal McBroom to Warsaw: Rev. E. E. Johnson to West Bedford: and Rev. Norman E Summerville to Conesville.

Rev. Clyde Perry, son of Rev. A. H. Perry, Trinway M. E. pastor was appointed to take the Keene M. E. Pulpit. Rev F. G. Williams of Keene has not been assigned to a new place yet, he said Tuesday.

The Plainfield pulpit will be filled by R. A. Hall: West Lafayette by M. W. Bevington: Adamsville, W. L. Couts Birds Run, B. E. King: Newcomerstown, T. I. Hanson: Fresno. D. A. King: Killbuck, H. A. Coffman: Millersburg, P. B. Schaffner: Mohawk Village, H. D. McGrath: Seville,

(Continued on Page Eight)

GIRL IS ENGINEER ON OCEAN LINER

Miss Violet Drummond.

Miss Violet Drummond, daughter of Captain and Mrs Drummond, of Forfarshire, Scotland, has sailed as an engineer on the Blue Funnel liner Anchises, from Glasgow for Australia. She takes up all the duties of the job. During the war she was in the engineering department of the Lily-Bank Foundry.

NEW "FAIR PRICES" FOR COAL TO BE ANNOUNCED SOON

State Fuel Officers Go To Washington To Confer With Spens.

COLUMBUS, Sept. 26.—State Fuel Administrator Neal, Attorney General Price and Frank H. Baer, Administrator Neal's transportation director, are in Washington, D. C., today, conferring with federal Fuel Distributor Spens. Data, to be used in determining upon tentative fair prices for coal, is being collected here by H. A. Cornelius, Cleveland, and F. S. Rigsby, New York accountants.

It is expected that the fair prices will be announced in a few days. The conferences at Washington, it was announced will deal with priorities, transportation, car supply, embargoes, demurrage and the amount of Ohio coal to be shipped into the northwest.

Administrator Neal wants the federal requirement that sixty per cent of Ohio mined coal go to northwest, reduced. He also will urge Distributor Spens to assign a federal field agent to Administrator Neal's office for the purpose of assuring the closest co-operation between the two governmental agencies.

MILLERSBURG BAKER CHARGES WIFE LEFT HIM; SEEKS DIVORCE

Robert J. Damon, prominent baker, of Millersburg today filed suit in common pleas court for divorce from his wife, Mrs. Marie Damon. He charges that Mrs. Damon is guilty of abandonment.

They were married, according to his petition, on May 4, 1911 and have one child, Robert, Jr., aged 9.

The defendent is said to be residing at present in Cleveland

Judge William N. Crow issued an order restraining the defendent from interfering with the custody of the child pending the suit

W. F. Garver and Charles R. Cary are attorneys representing the plaintiff.

FROST AT WHEELING

WHEELING, W. VA., Sept The first frost was reported here today when the mercury dropped to 37 degrees.

Apple Blossoms Are Not Hurt By Frost

The light frost in unprotected places forecast for Tuesday morning materialized, without damage to flowers or vegetables, it was learned today. Another frost is predicted for tonight by the government weather bureau.

Apple blossoms were not affected by the chill last night, according to J. W. McFee, Pleasant Valley, who boasts a tree filled with blooms as well as ripening fruit.

LOCAL DOCTORS MEET THURSDAY AT PARK HOTEL

Opening Of The Society Calendar To Include Banquet And Program

The Coshocton County Medical Society will meet Thursday evening at 6 o'clock at the Park Hotel. The wives of the medical society will be the guests of the physicians.

Dr. P. J. Farson, of Columbus, will address the members and their wives. Following the dinner, which is served at 6 p. m., a splendid program will be rendered.

A number of out-of-the-county physicians have been sent invitations to attend this affair by Dr. E M. Wright, president of the society.

The local physicians' offices will be closed from 6 p m. to 9 p m on Thursday evening.

The Sixth Street theatre orchestra, composed of six pieces, will furnish the music for the occasion.

Following is the program:

Music, orchestra.

Reading, Miss Kerma Bradford.

Music, orchestra.

Lecture, Dr. P. J. Farson, Columbus, Ohio.

Subject—Infant Feeding with a consideration of the Proprietory Foods.

Music.

Story—Comic story to be told by each doctor of the society.

MRS. EVERHART IS CALLED BY DEATH LATE LAST NIGHT

Mrs. Sophia R .Everhart, aged 82, died at the home of Mrs. William Turner, 338 McClain-av, at 10:45 o'clock Monday night from a complication of diseases and paralysis.

Mrs. Everhart suffered a stroke last Friday, which rendered her unconscious. She never rallied from the stupor.

Miss Sophia R. Gonter was born near Fiat on July 2, 1840. Her childhood days were spent near the place of her birth. She was married to David Everhart on January 16, 1862. To this union were born seven children. One died in infancy. A daughter, Saloma, died 12 years ago and a son, Calvin on August 23 of this year. The husband preceded her to the grave on April 4, 1903.

At an early age she became a member of the Reformed church at Fiat. After her marriage she transferred her membership to the Lutheran church at Chili, where she remained a faithful member until death. Her life was devoted to the care and comfort of those in the home. She was always ready to sacrifice her own pleasures for the relief of the needs or ditsress of others.

Her married life was spent near Chili. The last four years were spent with her children and with Mrs. William Turner, of this city, under whose care she had been for the past year.

She is survived by two sons, W. H. Everhart, of Coshocton and Milton Everhart, of Chili: two daughters, Mrs. Elizabeth Ely, of Burr Oak, Mich., and Mrs. Ella Huprich, of Hartville, O., two brothers, George Gonter, of Oberlin, O., Sylvester Gonter, of Pearl, and three sisters, Mrs. A. J. Dak, of Fresno; Mrs. John Sunthemer, of Canton and Mrs. Samuel Wyler, of Ragersville, O.

The body was removed late today to the home of the son, Milton, at Chili.

The funeral services will be held Thursday morning at 10 o'clock by the Rev. Mr. Schoffer. Burial will be made in a Chili cemetery.

"HUMAN FLY" WILL SCALE BUILDING TOMORROW EVE.

"If nothing happens to me while scaling the Dennison Hotel in this city this evening, I'll be in Coshocton Wednesday evening and scale one of Coshocton's highest and hardest buildings," said Human Fly Jack Williams to a local reporter over the telephone today from Dennison.

The human fly expects to climb a local building Wednesday evening at 7 o'clock.

COMPTON TO RESUME NEWSPAPER WORK IN HILO, HAWAII SOON

Edward C. Compton, of Main-st, former local newspaperman, who with his wife arrived in this city a month ago from the Hawaiian Islands, Japan, China an dother Far East countries was in Columbus today making arrangements to leave for San Francisco, Calif., and for the Hawaiian Islands, where he is to be employed on a newspaper.

Mr. and Mrs. Compton expect to sail from San Francisco on October 4 for the Hawaiian Islands. He will locate at Hilo, on the same newspaper by which he was emplyoed when he first landed in that city.

Mr. and Mrs. Compton have been visiting here for the past month.

"Cold weather will soon be coming on in the states and I'll go back to Hawaii where the climate is much warmer and more comfortable," said Mr. Compton before he left for Columbus.

EDWARD A. BANFORD DIES AT DETROIT

Friends and redatives in Coshocton county learned Tuesday of the death of Edward A. Banford, aged 51, a Spanish-American war veteran who died at his home in Detroit, Mich., September 20. His death resulted from the effects of the flu, suffered last March.

He was the son of the late James Banford, of Plainfield.

He joined the U. S. army at the age of 21 to participate in the Spanish-American war He served in the army until retired.

Mr. Banford was sent to Cuba during the Spanish-American war and also served seven years in the Philippine Islands.

He is survived by a widow at Detroit, a sister, Mrs. Frank Smith, near Orange an da brother, Jenkin Banford, of Alliance

Burial was made in Detroit.

PHARION WILL

The will of George Pharion, deceased, which has been filed in probate court bequeathes all his real and personal property to his wife, Mrs Mayme Pharion.

Mrs. Pharion is nominated as executrix in the will which was made December 4, 1919.

WATSON, FIERY GEORGIA SOLON DIES SUDDENLY

Radical Anti-Wilson Democrat Once Ran For Vice-President

POPULIST LEADER

Was Firm Opponent Of War And Attendant Graft And Deception

WASHINGTON, Sept. 26.—Senator Thomas E. Watson, of Georgia, died suddenly early today at his home in Chevy Chase, Md., following a week's serious illness with asthma, from which he suffered for about ten years. He was 66 years old on September 5

Coming to the senate on March 4, 1921, as an "anti-Wilson, anti-League and anti-war measures Democrat" Watson became one of the national capitol's most picturesque figures. His services here had not prevented him from continuing as the publisher and editor of his newspaper, The Columbia Sentinel, and on Sunday night, apparently in improved health, he dictated editorials for the next issue.

Senator Watson is survived by his wife, who returned to the Watson home in Thomseon, Georgia, last spring after a severe illness: one brother W. A. Watson, and a sister, Mrs. Julia Chatt, both of Thompson, Georgia.

Born in Columbia-co, Georgia, September 5, 1856, the son of John S. and Anna Watson, Tom Watson studied two years at Mercer University, tought school and was admitted to the bar in 1875, practicing in Thomson, Ga.

Tom Watson first appeared in Washington in 1891, when he was elected to the fifty second congress as a Populist. He was a candidate and claimed the election in 1892 and 1894, but his opponent received the certificate.

While in congress Watson secured the first application for the free delivery of rural mails.

The St. Louis Populist convention which indorsed William Jennings Bryan for president in 1896, selected Watson as its candidate for vice-president. He was at the time conducting

(Continued on Page Eight)

MRS. SWIGERT PLEADS GUILTY TO IMMORAL ASSOCIATIONS TODAY

Married Man To Be Arraigned Before Mayor On Same Charge

Mrs. Belle Swigert, north Eleventh-st, was assessed a fine of $50 and costs by Mayor W. S. Tish late Monday night when she pleaded guilty to meeting Ray Workman, a married man, for immoral purposes.

Workman had not been araigned Tuesday afternoon, but a similar charge will be placed against him, Mayor W. S. Tish said. He was being held in the city prison.

They were arrested Monday night, just after Mrs. Swigert had stepped into Workman's automobile. Complaints of the clandestine meetings of the two had been made to police previously, and they were shadowed by officers Monday evening.

Mrs. Swigert first appeared with a four year old child, according to police. Later she placed the child in a movie theatre and met Workman at the W. & L. E. station.

Her fine was suspended by the Mayor upon a promise of good behavior.

BRYANT TO BECOME INSTRUCTOR IN AN AKRON HIGH SCHOOL

Charles E Bryant, for many years superintendent of the Coshocton public schools, and for the past two years a member of the American Art Works office force, has accepted a position as instructor in the West High school of Akron, it was announced Tuesday

Mr Bryant and his family expect to move to Akron by the middle of October

LICENSED TO MARRY

William Alexander Finnell 61, contractor, California, Mrs Carolina S Strasser, 52, clerk, Coshocton. Rev. D. W. Merrell.

KAISER WILHELM TO MARRY SOON

Ex-Kaiser Wilhelm & Princess Hermine of Reuss

Despite opposition of his family and the royalist party in Germany, ex-Kaiser Wilhelm, shown in his latest photograph, with his shaggy white beard, is to be married in November to Princess Herminie von Schoenaich-Carolath, doughter of the Prince of Reuss and widow of a German cavalry officer. She is the mother of three children, tho only thirty-five years of age, while the Kaiser is nearly twice her age.

FALLING PLANE OPENS CASTLE OF EX-KAISER'S FIANCEE TO A SURPRISED THO LUCKY SCRIBE

Party Is Admitted To Castle Saabor, Silesia, After Plane Crashes Into Plowed Field Near Exclusive Home Of Princess Hermine Of Reuss

(COPYRIGHT 1922 BY INTERNATIONAL NEWS SERVICE)

(EDITORIAL NOTE:—The following despatch gives a thrilling account of an unceremonious visit paid by the Berlin correspondent of International News Service, S. D. Weir, to the Silesian castle—home of Princess Hermine Von Schoenaich-Carolath, of the ancient house of Reuss, the bride-to-be of the former German kaiser. Mr. Weir was a passenger on an airplane which crashed on the Princess' estate Sunday, during a flight, an account of which was published by International News Service yesterday.

Mr. Weir and another member of the airplane party escaped unhurt, but two others in the machine were injured. All were taken into the Princess' castle where they were treated as guests. It was the first time a newspaper correspondent had entered the home of the woman who is to be the future wife of the one time German War Lord. Interesting revelations were made concerning the life-long friendship of the Princess and her betrothed—the former Emperor.)

(BY S. D. WEIR)

I. N. S. Staff Correspondent

(Copyright 1922 by the I. N. S.)

CASTLE SAABOR, Silesia, Sunday, via Berlin, Sept. 26—This is being written in the library of the Princess Hermine of Reuss-Schoenaich Carolath the bride to be of the ex-Kaiser of Germany. On a couch lies Captain Ludwig Hassenpflug, former German staff officer, nursing a wrenched hip and bad contusions. Beside him kneels Tony Raab, famous German War "ace." Now and then the door opens and the Princess softly enters with whispered inquiries as to how the patient is getting on.

In a freshly ploughed field, a few yards from the castle, lies the wreckage of the airplane in which the party travelled and which after passing over the castle, suddenly turned turtle. At the home of the castle's chief forester lies Captain Wilhelm Strunk, former Austrian army officer, airman and soldier of fortune. Captain Strunk, who had been captured by the Russians in the great war, twice walked from his Siberian prison camp to the Chinese frontier and twice was re-captured and taken back. He succeeded in escaping the third time. Later he served as an aviator on the Piave River front. After the war he served as pilot of the airplane, which carried Enver Pasha, the famous Turkish soldier of fortune to freedom, after he

(Continued on Page Eight)

Cin'ti Legion Post Commends Harding for Vetoing Bonus

CINCINNATI, Sept. 26—A resolution expressing unqualified approval of President Harding's action in vetoing the soldier bonus bill was adopted here last night at a meeting of the F. W. Galbraith post of the American Legion. The action came as a distinct surprise because the legion as a national organization practically dictated the ill-fated bill for adjusted compensation which was doomed by the president's signature.

Two hours consideration preceded adoption of the resolution but there was little opposition. Galbraith post is composed exclusively of men who served in France under the late Col. F. W. Galbraith, who was killed in an automobile accident at Indianapolis in 1921 when he was national commander of the legion.

DEVALERA'S DOCUMENTS ARE SEIZED BY FREE STATE GOVERNMENT

LONDON, Sept. 26—The Irish government soon will publish documents seized from a woman courier employed by Eamonn De Valera in which De Valera is said to have admitted that he should have repudiated "Rory" O'Connor and the irregular cause, according to the Daily Express today

Falls 14 Stories In Elevator Shaft

CHICAGO, Sept 26 — Charles P. Osterdorph, a glazier, was instantly killed today when he fell 14 stories down an elevator shaft at the Chicago, Burlington and Quincy building He was working on the shaft when the accident occurred

Is Operated Upon

Mrs Carl Haskins of Vine st, underwent a major operation at the City hospital Tuesday The operation was performed by Dr Jesse McClam, Dr F M. Marshall and Dr. J. D. Lower.

COMMUNITY SERVICE INTRODUCES GAMES

An entirely new set of games will be practiced at the meeting of the Community Service Institute which will be held in the Grace M E gmynasium Tuesday evening at eight o'clock

Monday evening there was a two hour program of games for the Epworth League of the M E church under the direction of John A Martin, Community Service leader.

At the close of the program, refreshments were served The Misses Lera Trovinger and Josephine Baughman assisted Mr Martin

Sixty-three members of the league took part in the program.

NEW RATE OF $1.50 AND .45 FOR 3 YEARS

Feeble Opposition Is Shown As Result Of Past Defeats

CAUSE HOPELESS

Higher Rates Will Be Effective Probably In October

Concession to the demands of the Coshocton Gas Co., for an increase in the cost of the first thousand cubic feet of gas consumed each month, was made by the city council Monday evening, when a recommendation that the company be given a 10-year franchise was unanimously approved.

The city solicitor was authorized to prepare the franchise, and a two-year rate ordinance fixing the rate at $1.50 for the first thousand cubic feet and 45 cents for each subsequent thousand, each month. The ordinance is to hold the rate effective until April 1, 1925.

Objections to granting the company's demand were expressed by Councilmen John McCann, Mrs. W. W. McCullough and Walter Fitch, but following a report of the special committee which met with gas company representatives ,the objections were withdrawn.

It was pointed out that the gas company absolutely refused to consider any reduction of their demands; that the city could not buy gas elsewhere and that to refuse to meet the demands of the company would participate a battle before the public utilities commission. The past history of the commission was referred to in showing that the company had nothing to lose there. Four years ago the city spent in the neighborhood of $1,600 in fighting an increase in rate.

(Continued on Page Five)

SALVATION ARMY IS RE-ORGANIZED; NEW OFFICERS ELECTED

Since the local Salvation Army post members are in their new home on Fourth-st, the local post has re organized and elected the following officers:

Charles Stone, sergeant major; Maro Smith, junior sergeant; Gertrude House, secretary; Helen House Young People's Legion secretary; Agnes Stone, Young People's Legion treasurer; Mary Davis, band master; Maro Smith, assistant band master; John Carter, Helen House, Gertrude House, Gertrude Amore, Ralph House, Roy Bible, Grace Murphy, W. Gail Amore, Emma Neldon, Agnes Stone, Westley Venderville and Jesse Rogers all members of the band; Louis McFarland and Mr. Lucas, flag sergeants Grace Murphy, corps correspondent; Mrs. Louis McFarland, Mrs. Ella Davis Mrs Sharp and Mrs. Jones, visiting sergeant; Gertrude House, Emma Neldon, Mrs. Dickerson, Mrs. Anthony Venderville, Charles Stone, Mr Lucas, Grace Murphy, John Carter, Harry Hoop, Louis McFarland and L. F. Nipper, Sunday school teachers

The beginner's band of the Salvation Army composed of ten musicians has been organized

BOOSTERS FOR PIKES PEAK HIGHWAY MEET

Announcement that a meeting in the interest of the Pikes Peak Ocean to Ocean Highway will be held in the offices o fthe Home Building & Loan Association at 4 30 Tuesday evening, was made at the regular meeting of the Rotary Club Tuesday noon.

Hale D Judson, general manager of the Pikes Peak Ocean to Ocean Highway Association, of St Joseph, Missouri, will speak at the meeting

The possibility of bringing the highway thru Coshocton will be discussed

Dr. D. C. Westfall, former president of the local Rotary Club and Dr. George I Love, president of the Rotary Club at Saco, Maine, delivered short addresses before the Rotarians Tuesday Dr Westfall's address dealt, for the greater part with his profession of osteopathy

Executor Named

Nicholas J Fisher was Tuesday appointed as executor of the estate of John Fisher deceased by order of Judge Milo C Fess of probate court

Leaves Hospital

Bernice Lyons, of Newcomerstown, was dismissed from the City hospital, Tuesday.

NewspaperARCHIVE®

MILLERSBURG ITEMS GATHERED AND WIRED BY STAFF REPORTER

YEAR'S WORK DONE FOR PIG CLUBS

The exhibit of pigs at Pleasant Grove Saturday, September 23 closed the Boys' Pig Club for the year. There were eleven pigs exhibited. Due to the fact that there was no judge present from the Extension department it is impossible to know who the winners of the prizes for the best pigs in the county are, as they were only judged from a market stand point. Mr. George Krill of Ashland and Mr. Walling Corwin of Millersburg, both Smith Hughes Agricultural teachers judged these pigs. The highest scores were won by Paul Schonauer, Leland Gray and Paul Finley their respective grades being 92, 90 and 89 per cent. The pigs of Washington and Prairie boys were judged at the picnic August 26, but it was too far for Mechanic and Killbuck boys to take their pigs so they were held over until the later date. As soon as a report is received from the Extension department the prize winners for the county will be decided.

"111" cigarettes

They are GOOD! 10¢

BOYS WHO STOLE CAR ARE CAUGHT

Capture of Hazel Tucker, Mansfield, and Lessel Bryan, Wooster, was effected Saturday afternoon at the home of Chester Tucker on the Van hof farm near the Mansfield reformatory The two are alleged to have hired J. B. Lawrence's Reo Touring car at Millersburg on September 15 and abandoned the machine in Mansfield.

The car was recovered last week by Deputy Sheriff W. G Close, who in company with Sheriff Charles Koffman, of Richland-co, made the arrest Both of the suspects attempted to conceal themselves at the Tucker home and the capture was made after a prolonged search

They were taken before Squire Patterson, justice of the peace, Monday, entered a plea of not guilty and were bound over to the grand jury Both failed to give bond and were put in the custody of the sheriff.

TOURING CAR GOES OVER STEEP BANK

When his Buick touring car went over the bank on the Shelby-Mansfield road, Sunday, H D Shaffer, foreman of construction work at the school building, received several severe body bruises, scratches about the face, and a long gash over the eyes

Shaffer was rendered unconscious for a time but Homer Bolen who was with him in the machine was uninjured Both men are of Mansfield.

Payment Is Made Following Attachment

Payment of $15 was made by Paul Hawkins, 18, Glenmont, on a debt of $18.80 to W. L. Crist of Millersburg, after Mr. Crist had attached his wages at the Thomas Tire and Rubber Co Hawkins was unable to pay the remainder of the debt or the costs and the attachment will continue until the full amount is paid.

FORD DRIVER GETS BLAME FOR MISHAP

Charging reckless driving Walter O Kreger, Millersburg, has begun suit against Samuel Hott for $500. Kreger states that Hott was at fault in the accident which occurred Friday on the Holmesville Wooster road when Kreger's Chevrolet machine was capsized in the collision with Hott's Ford.

WINESBURG MAN SUES TELEPHONE CO.

Clinton Feigert, Winesburg, has filed suit for $350 against the South Stark Telephone Co., of Brewster, for damages incurred in an automobile accident in July with John Schlafly, Beach City, of the South Stark Company.

AUTO DRIVER SUED FOR INJURING STEER

Suit for $350 was entered by John S. Sowash, Millersburg, against H Turner, Coshocton Sowash charges that Turner drove his machine into his herd of cattle in August, on the Millersburg-Coshocton road, breaking the knee of a steer and necessitating its killing.

POULTRY RECORDS

Great interest has been aroused during the last year among the farmers of the county in keeping poultry records, having culling demonstrations and feeding schools The progressive farmer is not judged by the large flock of hens which he keeps but by the egg production of those hens. Poultry is not for the farmer to keep but to keep the farmer. Co-operating with the Extension Department of the Ohio State University the following men have been keeping flock records since Nov 1, 1921 and their egg production up to Sept 1, 1922 is as follows.

Ames Heffelfinger ...	135
Wm Wright ...	133 6
E W Lenhart	120
W E Brown 103.7	
Warner E. Farver 104.3	
H. D. Miley	106.7

SENT TO HOSPITAL

Louis Caser, 62, Berlin-tp farmer, was adjudged insane in probate court, Monday Mr Caser has on three separate occasions been sent to the Massillon state hospital and released following improvement.

He is reported to be of the depressed type of insanity, enjoying good health, but unable to care for himself.

LIME TESTS

Great interest has been shown among the farmers of Holmes County in having their soil tested for acidity It is estimated that between 800 and 1000 acres of land in various parts of the county have been tested thus far. From the samples tested one half of the land needed on an average of one ton of lime to the acre, a few need as high as two ton and a few especially in Walnut Creek township showed no need for lime. More lime is being used this year than ever before.

FERTILIZER ALL HERE

The fertilizer ordered by the Farm Bureau thru the Commercial Service Company has all been received With the exception of one car which was damaged in transit the fertilizer was received in exceptionally good condition A total of eleven car loads were procured and nothing but the highest grades were purchased. Every farmer is well pleased with the material which they have bought.

ARRANGE SERIES

After walloping the Colored Cubs of Mansfield 15 to 5, Sunday, the Thomas Tires are getting set to take on Orrville in the first of a three-game series, Sunday.

Both Elliott and Wagers have been putting up a good brand of baseball and if the two are in action Sunday a stiff fight may be expected from the locals.

PLAYER INJURED

Frederick Smoker, a football player on the Orrville team, was reported to have had his back broken in a game with Kent, at Kent, Sunday. Smoker was reported to be alive in an Akron hospital late Monday

ADMINISTRATOR

Thomas S. Poulson was appointed administrator of the estate of William J Poulson, deceased, in probate court Monday.

TONSILS REMOVED

Mrs C. V. Edwards, Canton, underwent a tonsilectomy in Millersburg, Monday Mrs Edwards formerly lived in Millersburg and has for the past few days been the guest of Dr. and Mrs A T. Cole, of this town.

WRIST BROKEN

Mrs. Henry Randles, 70, Bloomfeld, suffered a fracture of the radius bone in her wrist, Monday, when she fell while attempting to climb a fence near her residence.

HAS APPENDICITIS

William Grassle, Millersburg, has been confined to his bed for the past few days following an attack of appendicitis.

NEW TAILOR SHOP

A first class tailor shop will be opened in the second floor of the new Miller building on Jackson-st by F. C. Hall within a week or ten days.

Cheese Storage Plant

A joint meeting is being planned between Eastern Holmes and Western Tuscarawas Counties at Sugar Creek for the purpose of considering the matter of having proper facilities with which to care for their Swiss Cheese production. Professor Erf and Mr Waide of the Extension Department will be present at this meeting. These men represent the Dairy Department of the State University. The exact date of this meeting has not been set but will be in the near future.

PERSONALS

Guy P Elder and Lawrence Smith left today to take up their studies at Ohio State University.

Mr and Mrs John Miller, of Dover, motored to Millersburg, Sunday, and spent the day with Mr. and Mrs M. B Mast

Eat Mice for Food!

Scientists state that bed bugs eat mice for food and carry deadly germs from mice to men They inject the germs when they bite Think of the chances you take! Wipe them out today! You can do it easily and quickly with Royal Guaranteed Bed Bug Liquid 25c Sold and guaranteed by Page & Lorenz and Smith Drug and Book store.

BLOTCHES

BLACKHEADS are Embarrassing

Oh! how can I get rid of them and enjoy the glory of a clear skin?

Don't despair! S. S. S. will lead you into a world you probably have never known before,—a world of joy, where strong light and love are welcome, where spotted-faced embarrassment is no more!

S. S. S. makes the blood rich and pure, and when your blood is freed of impurities, your stubborn blotches, pimples, blackheads, acne, rash, tetter and skin eruptions are bound to disappear.

Miss Ethel Rose, 422 E. Water St., Painted Post, N. Y. writes: "I was troubled with pimples on my face, neck and chest. I was advised to take S. S. S. I found it as claimed, as it certainly purified my system and my complexion is now clear."

Any good drug store can supply you with S. S. S.

S.S.S. makes you feel like yourself again

Mrs. M. E. Stephenson

ADVICE FOR MOTHERS

You Cannot Afford to Overlook One Word of This

Cambridge, Ohio—"When my baby was six months old I had gone down in health with inward weakness so that I could not get around to do my housework or care for my baby. I was just about 'down and out' when I started to take Dr. Pierce's Favorite Prescription The first bottle proved to me that I was taking the right medicine and six bottles helped me to get around to do my work as easily as before my illness. Favorite Prescription really did do wonders for me and I am glad to recommend it at every opportunity."—Mrs. M E. Stephenson, 4174 Long St.

Obtain Dr. Pierce's Prescription now, in liquid or tablets, from your druggist or send 10c for trial pkg. of tablets to Dr. Pierce's Invalids' Hotel in Buffalo, N. Y., or write for free medical advice

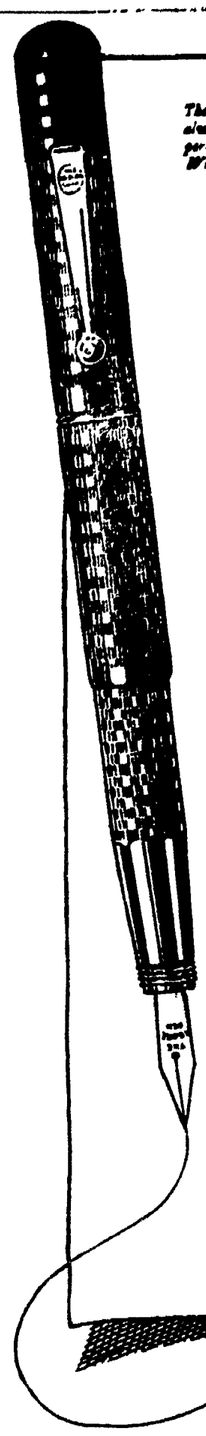

The original non-leakable pen—always reliable—No. 1C. Dropper-filled, with gold clip, $3.00. Without clip, $2.50.

Your Pen Has a Heart

IT'S at the top of the pen slit. It helps regulate the ink-flow. Some pens have a heart too big—*sentimental* hearts. That's why they cry big black tears when you write. And the small-hearted pens are *misers* of ink.

The Moore heart, correctly sized to a thousandth of an inch, keeps your pen from bubbling and is "in the right place" to help prevent "flooding," yet permit proper flow.

The heart is but one of several reasons why the Moore is bought by those to whom the choice of a pen is an important matter. The Moore is mechanically *exact*—the product of men whose entire lives have been devoted to pen-making.

Will you try a Moore? You will admire its beautiful finish, chummy "feel" and famous glassy-smooth, gliding point. At the better stores—$2.50 up. Self-filling and non-leakable. Materials and workmanship guaranteed.

THE MOORE PEN COMPANY
BOSTON U.S.A.

—SOLD BY—
C. M. HAY B. B. WRIGHT

Moore's mont leak

STILLMAN CASE TO BE FOUGHT THRU THE COURTS AGAIN

NEW YORK, Sept. 26—The filing of referee Gleason's report in the Stillman divorce case at Carmel, N. Y., late this week, is expected to mark the instigation of a new fight regardless of the nature of the referee's ruling. If the decision is averse to Mrs. Fifi Potter Stillman and her son, Guy, whose paternity is questioned, an appeal based on new evidence said to have been discovered is expected.

This evidence, it is reported, deals with certain new affairs of the heart said to have been entered into by James A. Stillman, her wealthy husband. Stillman, if the decision is against him, is expected to begin a new fight to prevent baby Guy, whom he claims is the child of Fred Beauvais an Indian guide, from sharing in the huge trust fund left by his father for the Stillman grand children.

Referee Gleason's ruling is not final but must be passed upon by Justice Morschauser. The principals can appeal from the justice's decision.

GOVERNOR ORDERS INVESTIGATION OF ARGONAUT DISASTER

SAN FRANCISCO, Calif., Sept. 26—A. B. C. Dohrmann, head of the commission of three named by Gov. W. D. Stephens to probe the Jackson mine disaster, was expected today to announce his plans for an early opening of the investigation. Dohrmann will be assisted by W. J. Lorring, president of the American Mining Congress, and J. C. Williams, a practical miner and former head of the Grass Valley Miners' Union.

The governor directed the three men to make not only a searching investigation of the disaster, but to "make such recommendation as will tend to further safeguard workers in mines and prevent disasters of this kind in the future.'

OUT GOES ALL RHEUMATIC POISON

Rheuma Acts on Kidneys, Liver and Bladder the Very First Day.

Get a bottle of Rheuma today and wear a satisfied smile on your face tomorrow.

It's a remedy that is astonishing the whole country and it's just as good for gout, sciatica, lumbago and kidney misery as for rheumatism.

It drives the poisonous waste from the joints and muscles—that's the secret of Rheuma's success.

But we don't ask you to take our word for it go to Wimmer Arnold Co. or any good druggist and get a bottle, and if it doesn't do as we promise get your money back. It will be there waiting for you.

KIWANIS STATE CONVENTION TO OPEN AT CIN'TI

CINCINNATI, Sept. 26—Delegates to the fifth annual convention of the Kiwanis Clubs of Ohio were gathering here at the Gibson Hotel yesterday evening and by nightfall a thousand visitors and their wives were on hand.

"The wonderful success and growth of the Kiwanis Clubs proves that the golden rule, far from being dead is a vital force in American business, Frank C. Pohlng, of Mansfield, president of the Ohio district of Kiwanians said when the convention opened

"We have 70,000 members in America. 7,000 of them being in the state of Ohio, which has 74 clubs." The convention will come to a close on Wednesday.

STAHL'S FUNERAL SERVICES TODAY

CHICAGO, Sept. 26.—Garland J. "Jake" Stahl, banker-athlete, who died last week near Los Angeles of heart failure, was buried yesterday afternoon. Funeral services were conducted by Dr. Herbert H. Moore, President of Lake Forest University. Mr Stahl's body arrived Sunday from the Pacific Coast

ALL AMERICANS AT SMYRNA THOT SAFE

WASHINGTON, Sept. 25—The fourteen naturalized Americans reported missing after the Smyrna fire, are now believed to be safe, Admiral Bristol, the American high commissioner at Constantinople cabled to the state department today, adding that he would render a more accurate report as soon as possible. Admiral Bristol gave the damage to American property in the fire at $3,000,000.

Guaranteed free from alcohol

ROBERTSON DRUG STORE

PRICE! QUALITY! SERVICE!

Found Always at

LEAR'S GROCERY COMPANY

Phone 199

Adams & 11th-Sts.

"Save Our Eagle Discount Stamps"

J. W. CASSINGHAM, President.
GEO. W. CASSINGHAM, Vice President.
C. H. MAGRUDER, Cashier.

PREPAREDNESS

is today, being practised all over this country—and in business, preparedness is essential to success.

—If you are not prepared to meet an increased volume of business, by having the backing of a strong, conservative bank—then today, is the time to enroll your name as a depositor of

Capital, Surplus and Profits $300,000.00

The Commercial National Bank

1872——Fifty Years in Coshocton——1922

C. R. SPECKMAN, Assistant Cashier.
RUDOLPH EHRICH, Assistant Cashier.
WALTER J. BIEBER, Teller.

Studebaker LIGHT-SIX

CLOSED CARS

COUPE-ROADSTER $1225

SEDAN $1550

Present prices are the lowest at which Studebaker Light-Six closed cars have ever been sold.

Yet the intrinsic values are emphatically the greatest Studebaker ever offered. This means they are the best values that the industry affords, because Studebaker cars have always been above par in the amount of value per dollar invested.

Capacity production and the savings resulting from Studebaker methods of complete manufacture make these low prices possible.

Light-Six closed cars are sturdily built of finest materials and best workmanship. The bodies are the product of Studebaker skill and craftsmanship, and the prices of $1550 for the Sedan and $1225 for the Coupe-Roadster are no index to their inherent value.

When you buy a car you want to look at several makes. Include Studebaker in your list and after you have ridden in the Light-Six Sedan or Coupe-Roadster it will not be difficult to make up your mind.

The foundations of Studebaker success are quality, durability, comfort and integrity—principles that have been upheld steadfastly by Studebaker for seventy years. You can depend upon Studebaker automobiles because of the name they bear.

EQUIPMENT

The Studebaker Light Six Sedan has four doors that swing wide open, dome light, mohair velvet plush upholstery; inside locks on three doors and outside lock on rear door and front door; silk roller [illegible]

The Coupe Roadster seats 2 passengers; ample space under rear deck for luggage; upholstered in genuine leather.

Both models have theft-proof transmission lock; cowl ventilator; side coach lamps; rain vision windshield wiper, eight-day clock.

MODELS AND PRICES—f. o. b. factories

LIGHT-SIX 5-Pass., 112" W. B. 40 H. P.		SPECIAL-SIX 5-Pass., 119" W. B. 50 H. P.		BIG-SIX 7-Pass., 126" W. B. 60 H. P.	
Touring	$ 975	Touring	$1275	Touring	$1650
Roadster (3-Pass.)	975	Roadster (2 Pass.)	1250	Speedster (4-Pass.)	1785
Coupe-Roadster (2-Pass.)	1225	Roadster (4 Pass.)	1275	Coupe (4 Pass.)	2275
Sedan	1550	Coupe (4 Pass.)	1875	Sedan	2475
		Sedan	2050	Sedan (Special)	2550

Cord Tires Standard

Coshocton Auto Sales Co.

THIRD-ST. GARAGE——PHONE 210.

THIS IS A STUDEBAKER YEAR

NEWSPAPER ARCHIVE®

STEADILY DAY BY DAY

We Attend Carefully To Our Business, Receiving On Deposit The Savings And Reserve Money Of The People And Loaning It On Homes.

Thus we have grown and prospered. Our gradual steady growth of a million or so each year is like the growth of an oak tree. Strong and substantial.

We are neither spectacular nor speculative. The handling of people's money is to us a serious and important matter.

Let Us Serve You

5% on Deposits 5% and Safety

The Buckeye State Building & Loan Co.
Rankin Bldg., 22 West Gay Street, Columbus, Ohio

Resources Over $22,000,000.00

MARIETTA PASTOR RECOMMENDS JACK DEMPSEY AS SUCCESSOR AND QUITS JOB IN DISGUST

MARIETTA, O., Sept. 26—"They tell me when your last pastor preached his farewell sermon he said he would never recommend a preacher for this pulpit. I would not go as far as that. I think I have some one in mind who would be the right man for this church. He is a London minister and is called 'the fighting parson.' Whenever any one disagrees with him he takes them outside the church and gives them a good licking. I recommend him for this pulpit.

"But you say, 'Oh' We don't want an Englishman." Then you can get someone in this country. There is Jack Dempsey; he's good enough for you. Failing him, you could get a mechanical, life sized preacher that some of the officious in the church could run."

In these words Rev. Myson M. Sewell, opened his farewell sermon in the fashionable First Presbyterian church here Sunday evening.

Before he had finished he made the arraignment of his congregation so hot that many of Marietta's "first citizens" arose from their pews and left the church.

Mr. Sewell lambasted the card players and dancers and continuing said: "There are lots of people who have lots of money, fine clothing, beautiful homes and fine limousines who are poor—poor in sympathy, poor in charity, poor in the experience of real, vital religion, maybe poor in honesty and in integrity. You think you are educated and know it all. Christ says you are blind—blind in regard to your spiritual state and your lack of spiritual vision. There is a great difference between what some people think themselves to be and what they really are. There is little hope for the man whose eyes are sanded with self-conceit, and blinded to his own deficiencies."

Dr. Sewell came to Marietta eight months ago from New Philadelphia. He is an Englishman by birth and soon after coming here asked for a three months leave of absence to visit his European home. The session of the church refused this and the refusal led to an open break. The pastor appealed the case to the congregation, declared the session was autocratic and tendered his resignation.

The congregation voted nearly unanimously to accept. Dr. Sewell says he has had enough of America and will return to his native land.

GIRLS! LEMONS WHITEN SKIN AND BLEACH FRECKLES

Squeeze the juice of two lemons into a bottle containing three ounces of Orchard White, which any drug store will supply for a few cents, shake well, and you have a quarter pint of harmless and delightful lemon bleach. Massage this sweetly fragrant lotion into the face, neck, arms and hands each day, then shortly note the beauty and whiteness of your skin.

Famous stage beauties use this lemon lotion to bleach and bring that soft, clear, rosy-white complexion, also as a freckle, sunburn, and tan bleach because it doesn't irritate.

Ivers & Pond Pianos

—Over 450 educational institutions use them. The New England Conservatory of Music uses 301 Ivers & Pond Pianos.

Kurtzman Pianos

Used and endorsed by leading musicians everywhere. These two instruments on the market over 80 years. Just investigate them. Catalogs on request.

STEVENSON BROS.

"Coshocton's Quality Music Store"

WE PAY 5% COMPOUNDED SEMI-ANNUALLY

40 Years of Safety

There is nothing more satisfactory than knowing that your money is safe and that it is earning a good income.

A savings account in The Home Building Loan & Savings Co. combines both these advantages. This association has been in business for 40 years and no depositor has suffered a single loss.

It is our constant endeavor under all circumstances to render to our patrons every service & accommodation that can be accorded consistent with unquestioned Safety.

Let us pay you 5% on your savings.

THE HOME
BUILDING LOAN & SAVINGS COMPANY

WE PAY 5% COMPOUNDED SEMI-ANNUALLY

FINE FOR PYORRHEA, TENDER, BLEEDING GUMS AND LOOSE TEETH

Is Praised by Thousands Who Were Told This Dread Disease Was Incurable

Pyorrhea or Rigg's disease means loosened, sensitive teeth with tender, bleeding, receding gums. Every sufferer will be glad to know that at last a Rochester, N. Y., dentist has found a cure. This preparation—to which the name MOAVA DENTAL CREAM has been given and must not be confounded with ordinary tooth paste—can now be obtained at any first class drug store.

So speedily does it destroy the germs that cause Pyorrhea, tighten up loose teeth, heal the tender gums, reuniting the gums firmly to the teeth that professional men are simply astounded.

The very first application will prove of benefit and used steadily for a few weeks the gums will grow healthy and the teeth become firm in their sockets. Wimmer-Arnold can supply you.

FINE CUSTOM MADE CLOTHES $35 and up

HARRIS the TAILOR

We do not guess what Lenses your eyes need. We know. Thirty-five years' experience in Coshocton in fitting and adjusting Glasses.

Buckeye Breveties

Gathered by I. N. S.

COLUMBUS, Sept. 26.—A total of over 22,000 tons of fertilizer for fall use was cooperatively purchased by farmers of Ohio through the Farmers' Commercial Service Company, the buying organization of farm bureaus, granges and cooperative elevators. Much of the fertilizer has already been delivered.

Pickaway county furnished the largest number of orders in the bulk purchase, with totals running over 1200 tons. Other counties that made heavy purchases are Columbana, Union, Highland, Richland, Delaware, Warren, Mahoning, Marion, and Seneca.

ELYRIA, Sept. 26.—While Mrs. W. E. Lewis of Lodi Street, was taking in clothes from the line, a bullet whizzed past her head and crashed thru a window in the house. She informed police. The bullet was of 22 calibre.

HAYDENVILLE, Sept. 26.—There are three women on the new Hocking county grand jury which has been called to meet early in October. More than a score of cases are to be investigated by the state's attorney, Miss Mary K. Davey.

ATHENS, Sept. 26.—Florzell Weekley, living in the country near here, has been arrested on the complaint of his aged father, who claims that his son set up a stilling outfit in the cellar of the family home. The father told the officers before the still had ever been used. The son is said to have told the officers that his father helped to plan the still.

NELSONVILLE, Sept 26. — Rev. Paul E. Kemper, Methodist minister here for the past two years, has been made Anti Saloon League superintendent for the entire state of Arkansas. He will make his headquarters in Little Rock.

BUCYRUS, Sept. 26—The Bucyrus Development Co., of Bay City, Mich., has offered the plant of the Bucyrus Water Works to the city of Bucyrus for $500,000 this is $100,000 less than the offer made by the company in 1920 when the proposition to buy the plant and run it as a municipal plant was lost by a fraction of a vote.

COOLVILLE, Sept. 26—An epidemic of roof repairing and replacement has swept the village in the past fortnight. Never in the history of the town has there been so much work of this sort. A recent hail storm in which pieces of ice fell, is responsible.

MIDDLEPORT, Sept. 26—In the recent jail break from the Meigs county prison, one prisoner, Hugh Tate, refused to join the others and stayed behind. The officers formed a fine opinion of him but it has been shattered now. Tate is back in the county jail charged with stealing a revolver belonging to the sheriff while he was a trusty about the jail.

DEXTER, Sept. 26—Lots of talk has been created hereabouts thru the arrests of three prominent merchants who are said to have sold lemon extract for beverage purposes to parties despite warnings. The third man under arrest is said to have sold hard cider.

ELYRIA, Sept. 26—Mrs. Sheridan Knisely reported to police that her husband left on Monday to secure employment and threatened to jump into the lake if he failed. She says he has failed to return home and believes that he has suicided.

The man has an American flag tatooed on his right arm.

OBERLIN, Sept. 26—The annual initiatory scrap between the Oberlin College sophomore and freshmen will be a bag rush to be staged on the campus at 4:30 o'clock next Tuesday afternoon. The freshmen were badly beaten last year but the class is larger this year.

ASHLAND, Sept. 26—Ashland College will have an exceptionally strong football team this year with many letter men back and plenty of new material to fill up gaps. The local season will be opened here on Sept. 30 with Wooster. Wooster booked the match for a practice game and Coach Murray predicts that it will be a surprise affair.

ALWAYS ASK US FOR **CALUMET** The Economy BAKING POWDER

GAMBLE GROCERY CO.

ALMOST CRAZY WITH PIMPLES

On Face. Could Not Sleep. Cuticura Healed.

"Pimples broke out on my forehead and soon spread all over my face. They were hard, large and red and festered. The pimples itched and burned so that I was almost crazy at times. My face was disfigured, and at night I could not sleep on account of the irritation.

"I read an advertisement for Cuticura Soap and Ointment and sent for a free sample. They helped me so I purchased more, and after using four cakes of Cuticura Soap, with the Cuticura Ointment, I was healed." (Signed) Earl Johnson, R. 3, Box 37, Peebles, Ohio, Mar. 1, 1922.

Use Cuticura for all toilet purposes.

Sample Each Free by Mail. Address: "Cuticura Laboratories, Dept. X, Malden 48, Mass." Sold everywhere. Soap 25c. Ointment 25 and 50c. Talcum 25c. Cuticura Soap shaves without mug.

A SWEET LITTLE BABY BOY

Makes a Bright Spot in Every Home. A Comfort in Years to Come

Park Rapids, Minnesota.—"I have taken your medicine — Lydia E. Pinkham's Vegetable Compound — when I was a girl for pains and before and after my marriage. I now have a sweet little baby boy and will send you his picture if you wish to publish it. My sisters also take your medicine and find it a great help, and I recommend it to those who suffer before their babies are born." — Mrs. WM. JOHNSON, Box 155, Park Rapids, Minn.

To marry and arrive at middle age without children is a great disappointment to many women. Think of the joy and comfort other women have in their children as they grow older.

Lydia E. Pinkham's Vegetable Compound has helped to bring great happiness to many families by restoring women to health. Often the childless home is due to a run down condition of the wife, which may be helped by Lydia E. Pinkham's Vegetable Compound. It brought health and happiness into the home of Mrs. Johnson. Why not to yours?

REPORT CHANGES OF OHIO COUNTY AGENTS

Two of Long Service Resign; Successor Named In Crawford County; Other Appointments

Resignation of two of the veteran county agricultural agents of Ohio to enter other work, and the appointment of a new exxtension specialist in home management are among the changes in personnel of the past month, now announced from the Ohio State University by H. C. Ramsower, director of agricultural extension

A. A. Olsen, county agent in Crawford County since 1917, has left that position and has gone to Illionis, his home state, to do similar work. Ray F. Donnan, of an equal term of service as county agent in Lucas County, has become the manager of a commercial milk plant at Toledo

T. M. Beal, for the past three years agricultural agent of Franklin County, Indiana, will take Mr Olsen's place in Crawford County on October 1. Mr. Beal graduated from the Ohio State University in 1917 Prior to entering extension work in Indiana he managed a large farm there.

Geneva M. Bane of Illinois, it is further announced, will on October 1 assume the duties of extension specialist in home management, with headquarters at the University. Miss Bane was raised on an Illinois farm, graduated from the University of Illinois, and for five years was county home demonstration agent at Springfield, Illinois.

Byron R. Houser has taken up work as Harrison County's first agricultural agent, with the experience of similar work in Minnesota. O. R. Keyser has given up the county agency of Adams County to enter commercial work. His successor and a successor to vacant positions in Lucas and Franklin counties have still to be appointed.

CORONER BEGINS INQUEST OF CAL. MINERS' DEATHS

JACKSON, Calif., Sept. 26—Mrs. Dolores A. Potter, coroner, today opened Amadore co's official investigation of the death of 47 miners in the Argonaut gold mine. Eighteen witnesses have been summoned to testify at the probe which will render a verdict placing officially any responsibility for the accident which may develop as a result of the evidence.

Search continued today for the body of William Fessel, 47th miner still missing.

Director Says Wet Amendment Would Aid Bootleggers

COLUMBUS, Sept. 26—That ratification at the November polls of the proposed beer light wines amendment to the state constitution will nullify the Crabbe dry enforcement act, and that it will then be impossible for dry officials to search machines and residences without search warrants and that bootleggers will operate without molestation thruout Ohio are the claims made yesterday by Don V. Parker, state prohibition director.

More Men Working

WASHINGTON, Sept 25. -- Despite the railroad and coal striker, employment in industry showed substantial increases in August over July the Department of Labor announced today. Reports from 2,595 representative manufacturers employing some 1,249,144 employes in 42 manufacturing industries showed that in 30 of these industries there were increases in the number of persons employed, while in 12 there were decrease.

WELLINGTON, Sept. 26 — Father Brazington, whose age is unknown, but who is admitted to be over 100 years old, died on the Kipton road where he has resided for over half a century. The widow and daughter survive.

6TH ST. THEATRE

All buzzing with that burning subject, "The Unloved Wife", which comes to the 6th St. Theatre, commencing Friday, September 28. You will come from the theatre the happiest woman on earth for you will have the answer to the pleading of women of every divorce case "The Unloved Wife" will answer you. It is a new play in three acts.

INTEREST RUNS HIGH

Interest already runs high in the announcement that the Cutter Stock Co. is to appear here all of next week at the Sixth St. Theatre in an entirely new repertoire of plays. The opening bill announced for Monday is John Golden's success, "Three Wise Fools" one for classes and masses alike, virile, human and intensely dramatic Altho a comparatively new play, such has been the enthusiasm with which this play has been hailed everywhere it has been produced, there is every reason to believe the Cutter Stock Co. will be greeted with a capacity house on Monday evening.

The author does not seek to make out his case by argument His drama is not peopled by puppets but by those men and women we see about us in the strenuous life of today, working out their destinies amid the conditions with which we are all familiar in a way, but have seldom brought so directly home to us.

The vaudeville acts carried with the company are all changed with each play during the engagement.

Seats for Monday evening can be secured Saturday morning at the Sixth St. Theatre Box Office. The evening curtain time is announced for 8:15 p. m.

BRITAIN WILLING TO CO-OPERATE WITH U. S. IN EXTENDING ZONE

LONDON, Sept. 26.—Sir Auckland Geddes, British ambassador to the United States, has been instructed to inform Secretary of State Charles Evans Hughes, that Great Britain is ready to co-operate for a revision of the international law establishing a three mile limit off the American coast, it was reported this afternoon.

The American state department had set up the contention that in the matter of search for illegal whiskey and other such contrabands the American nationality line extended 12 miles to sea instead of only three miles.

It was understood, however, that the British would insist that the old three mile zone be respected until the law is actually revised and the revision ratified

Great Britain points out that the three mile zone was originally fixed to keep war ships out of gun range of the shore. But since those days the range of cannon has been greatly increased. Consequently, Great Britain is willing to extend the zone

"The Brownie" Gillette $1.00 with 3 genuine Gillette Blades

No blades like the genuine Gillette Blades

In all the world there's no shave like a Gillette shave

The only way to get a Gillette shave is with a Gillette Razor

Here's a *genuine* Gillette for $1—the "Brownie" with 3 fine Gillette blades

Now at all Dealers

GILLETTE SAFETY RAZOR CO., Boston, U.S.A.

Yom Kipper Next Jewish Holiday

Abstention from food and drink will mark the Jewish celebration of the Day of Atonement or Yom Kippur, hollest day of the Synagog, beginning Sunday evening October 1.

On that evening and again Monday, from morning until eventide Jewish people will gather for worship in their synagogs. Those removed from their families will endeavor to be among the family circle on this occasion. Soldiers and sailors of Jewish faith are granted furloughs in order to observe appropriately this holiday.

The intention of the fasting ceremony is to afflict the soul, so the worshipper be better disciplined to exercise self-control and direct his actions for the upbuilding and betterment of humanity.

William Young, who has been seriously ill at his home in Marquand suffering from a complication of diseases, is improving.

Not a fellow in bed when it's yellow and red

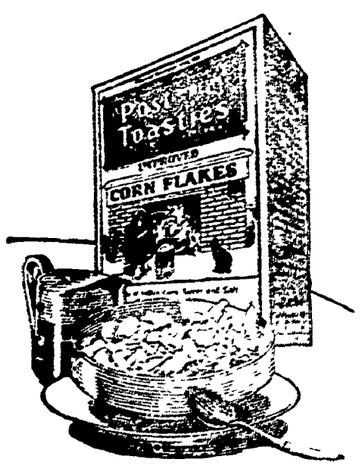

WHAT'S YELLOW AND RED?
all hands up!
EVERYBODY KNOWS!
it's a package
YELLOW AND RED
that contains food fun
CRISP, GOLDEN-BROWN FLAKES
of wonderful goodness!
YES!
Post Toasties
THE QUALITY CORN FLAKES
and there's nothing like 'em
IN THE WHOLE, WIDE WORLD
for flavor and charm
FOR BREAKFAST AND LUNCH
for dinner and supper!
WHERE'S THE KIDDIE
who can remain in bed
WHEN IT'S A BOWL-FULL
of delicious Post Toasties
AND COLD MILK?
with the package on the table
FOR THE SECOND BOWL-FULL
without delay—
THE GOLDEN FLAKES COME
all ready to eat
AND FULL OF ENERGY
and nourishment
FOR THE GROWING LITTLE BODIES
for play and study
KEEP THE YELLOW AND RED PACKAGE
always handy
AND ALWAYS REMEMBER
to say to your grocer
POST TOASTIES
and get Post Toasties
IMPROVED CORN FLAKES

Post Toasties

—improved corn flakes

Made by Postum Cereal Company, Inc., Battle Creek, Michigan

NEWSPAPERARCHIVE®

THE COSHOCTON TRIBUNE and TIMES-AGE

Entered as second class matter at the postoffice at Coshocton, Ohio. Published each evening and Sunday morning by The Tribune Company.

RATES OF SUBSCRIPTION

In City, By Carrier
Per Week .... $ .15
Per Year 7.00

By Mail
One Week .... .15
Four Weeks .... .50
Nine Weeks 1.00
Six Months 2.50
One Year 4.50

ROBERT E. WARD
Foreign Advertising Manager
Eastern Office: Brunswick Bldg., 225 Fifth Ave., New York.
Western Office: Mallers Bldg., 5 S. Wabash Ave., Chicago.

Member Audit Bureau of Circulation
Select List of Ohio Daily Papers
Ohio Associated Dailies

Cards of Thanks and Obituaries 1c per word and 10c for head, cash in advance
FULL I. N. S. DAILY PRESS REPORT
Articles for Peoples Forum Limited to 600 Words

The Present Duty

THE time has come for the various temperance agencies of Ohio to quit fooling with the courts. There is another and a higher tribunal to which to appeal the temperance issue and the friends of temperance should never allow themselves to be jockeyed into the position where they are at least seemingly afraid to accept the verdict of that tribunal—the ballot box.

The recent decision of the Ohio supreme court ordering the Secretary of State to put the liquor proposal on the ballot may or may not have been good law. In either event it is up to the drys to quit quibbling, to accept it as final and to face the issue cheerfully. If there has been a reversal of sentiment in the years since Ohio so emphatically repudiated the saloon and all that it stood for, there is no better time than this for the people of the state and the nation to find it out.

It is true that even if the unexpected should happen and our pepole should express at the polls another opinion on the liquor business, Ohio would still be dry. The Eighteenth amendment would still stand and liquor would still be outlawed in Ohio. But it would be poor politics and still poorer sportsmanship for the drys to rely upon so weak a reed as that. THE ONLY PROPER FRAME OF MIND WITH WHICH TO VIEW THE STRAW MAN WHICH THE LIQUOR INTERESTS SET UP IS TO REGARD IT AS A REAL FLESH AND BLOOD ISSUE AND THEN KNOCK IT INTO A COCKED HAT WITH VOTES AT THE NOVEMBER ELECTION.

For while it is probably true that a wet victory in Ohio this fall would in no wise jeopardize the Eighteenth amendment, it would be a stiff blow to law enforcement not only in Ohio, but in every state in the Union. And the liquor interests care not a fig about the Eighteenth amendment or any other statutory enactment so long as they can move forward toward their real goal—THE MODIFICATION OF THE VOLSTEAD ACT.

It may be that the people want the Volstead law modified. If they do, we repeat, this is as good a time as any to find it out. This is a government of majorities and if the majority wants light wine and beer with a higher alcoholic content than the Volstead Act permits, then the 75-year educational campaign for prohibition which has been waged in this country is not complete and the advocates of temperance will have to go on in the road their fathers trod so long without wearying.

Prohibition by the ukase of a czar or the fiat of an emperor may suffice in other parts of the world, but it won't work in America. We can only have prohibition here when a clear-cut majority wants it and no matter how long the struggle or how fraught the way with disappointments, it is the only method America knows by which to go forward. And our advice to the drys is to quit speculating about what dire things would happen if they were to lose and to look confidently and cheerfully to the other side of the picture and grasp if they can the ultimate significance to the nation at large of a smashing defeat to their enemies.

Ohio is the richest and most populous of the old-line dry commonwealths. It has the greatest number of large cities of all the states. Its loss to the wets was their most disastrous defeat. It sounded, in fact, the death-knell to the liquor business in America. And should Ohio sustain her last verdict on the liquor issue in the coming election it would be the finest endorsement of the strict enforcement issue since the adoption of the Eighteenth amendment.

This, to our way of thinking is what the dry attitude should be now. Not useless repining at the way the state supreme court decision went; not dubious speculation as to what the outcome of the November appeal to the ballot will be; not a campaign of whining and whimpering because forced to meet the issue again; but an attitude of confidence that our people are constant, not fickle: that the judgment of four and five years ago was the mature judgment of a thinking, intelligent, responsible electorate; and that the voice of Ohio will once more be that of John the Baptist, preparing the way for the permanent righting of an ancient wrong.

It will take hard work and courage to complete the task. But after all it will require neither the amount of work nor the degree of courage that were manifested by the men and women of this state fifty, twenty, ten, five years ago. The task that confronts the real temperance forces of Ohio in the next six weeks, will if wisely and staunchly undertaken, be child's play compared with what past generations of temperance workers had to withstand.

It is only necessary to remind the people of Ohio that this wet proposal is after all, more than a straw vote; that if it carry it will in effect wipe out the law enforcement machinery of the state; that it will impose upon us the humiliating necessity of depending upon federal agencies to do for us what we are unable to do for ourselves; that it is in substance another attempt to revive the discredited theory of the sixties of the superiority of a part to the whole; and that as a people we prefer chaos to the orderly processes of law.

Remind the mothers of Ohio that the success of this wet proposal at the polls means a reversion to a lower type of manhood, to mulcted pay envelopes, empty larders and another generation of childhood despoiled of its birthright, and there will be neither lack of funds and workers for the coming campaign nor of ballots on the seventh of November. He who is fearful of the ultimate triumph of Right is a craven and unworthy the heritage of America's priceless past.

Atlantic Day-By-Day

By O. O. McINTYRE

ON THE ATLANTIC Sept. 26 — The first person out on deck today was [illegible] [illegible] father [illegible] [illegible] and [illegible]

[illegible] [illegible] [illegible] [illegible] [illegible] [illegible] [illegible] bathing [illegible] [illegible] [illegible] [illegible] child in a [illegible] [illegible]

[illegible] [illegible] personal publicity [illegible] [illegible] [illegible] [illegible] [illegible] possible to look handsome [illegible] bath robe except [illegible] magazine ad.

[illegible] Gould daughter of George J. is aboard with her husband. They occupy a regal suite and are thus able to survey the bourgeoisie from a private verandah. Conversely one of the wealthiest men in the middle west is among the second class passengers. Also two magazine writers of national repute. And an opera singer.

People have strange ideas of their importance in the cosmic scheme There is the wife of a noted actor aboard. She has never appeared on the stage save in minor parts. When I saw her in New York her single line was: "Madame will arrive presently." Yet she is traveling incognito. Her name does not appear among the ship's passengers and she walks the deck only late at night. I'm laughing.

My cheerful table companion who has crossed 58 times stopped me abeam—there's a nautical term for you—shortly before lunch today with the news that an insane passenger in the steerage had been walking about on the upper decks. I never saw anyone so full of rumors.

Nearly every other passenger apparently bought a German police dog in Berlin. There are about 50 of them in the hold—cute little puppies with friendly cold muzzles. They are enjoying their adventure tremendously. I spent the entire afternoon among them.

There is a garrulous French countess aboard. She is extremely democratic and talks to almost anyone she happens to meet on the promenade I think she is slicking up on her English She carries a cane and wears a big black hat turned up like a pirate's. While turning into the bow of the boat in the heavy breeze her handkerchief fluttered out against an iron cable a long reach from the ship Only a sailor could ressue it I happened to be passing She asked me if I would get it for her. I looked over the side at the foaming waters below.

"Non, Non!" I replied dropping into French for the moment, and crawling right out again: "I should say not!" And passed on my unchivalrous way.

The auction pool in which the passengers wager on the day's run of the ship draws those with sporting instincts. The winner today won 180 pounds.

The waiters aboard ship dislike to be called "waiters" They prefer to be known as stewards As a matter of fact they are better trained tnen the average waiter. They suggest various dishes and are always bringing tempting foods that you may not have ordered At times though their good intentions are bothersome. At my first meal—luncheon—coming over I asked for iced tea. I got iced tea at every meal the rest of the way across.

This evening at dusk a fog dropped The fog horn blows every few moments and the ship has slowed down It is during a fog that the captain remains on the birdge constantly

Mrs. Harding Better

WASHINGTON, Sept 26—An x-ray examination of Mrs Harding reveals that the treatment she has received has been successful in relieveing the congested condition of her kidneys, Brig. General C. E Sawyer, the white house physician announced yesterday. Mrs. Harding is steadily improving and the treatment will be continued.

ABE MARTIN

Ther's too much bein' said an' printed these days about man's inalienable right t' work where he pleases an' fer whatever he kin git by those who hain't tried it Mrs. Tipton Bud missed th' first two reels at a the-ater last evenin' as she had t' hold a burglar till th' constable come.

THE JOLLIER

Praise often turns a woman's head. Passing another in a new dress has the same effect

We claim might is not right They might overcharge us for coal, but it won't be right

Latest on deck is poison port wine. One might call it the port of missing men.

Owing money is dangerous. It makes you lose your memory.

New York street cleaners have a band Its members are said to be good picking up airs.

The hit and miss system sounds much better on a typewriter than it does on a piano.

Thinking about the coal shortage will keep us warm this winter

"Clerk and $50,000 Gone"—headline. Appeared to be honest, but disappeared to be dishonest

In New Jersey, a choir leader was murdered. Some people can't tell the difference between good and bad singing.

War not only threatens in Europe, but an American poet wants women to change husbands every three years

Holmes finds Russia safer than America, but fails to say what it is safer in.

More suspenders are being worn this fall. Belts do not hold up hip pockets properly.

The governor of Mississippi has been sued for breach of promise. No, not by the voters.

Wonder how they will manage to persuade America to pay for the Turk vs. Greek war?

Honolulu volcano is boiling over. Perhaps news of the longer skirt has reached Honolulu.

TEN YEARS AGO TODAY,

From The Tribune Files

Two men narrowly escaped injury when two cranes collided in the pipe shop at the Clow Plant, Wednesday morning.

Eli Fox, aged 83 years, one of the best known residents of the Helmick vicinity, was reported at the point of death Wednesday night

Honoring Miss Anna Louise Shepler whose marriage to Bentley Pope will be an event of October 16, Miss Nelle Hay and Miss Helen Temple will entertain with a miscellaneous shower tomorrow evening, in Miss Hay's home, 610 South Lawn-av.

The new shooting gallery at the Wisenburg and Corder pool room and bowling alley, was opened last night.

Fred Timmons's automobile was awarded the prize for being the most beautifully decorated in the parade, held at New Philadelphia, yesterday, in connection with the Home Coming

A wedding of much interest to many Coshocton people is that of Miss Ann Davis and T. Clarence Heissey, of Newark, which will take place October 9 Miss Davis has visited in this city a number of times as the guests of Mrs. Kate Bostwick and Miss Ann Anderson.

Professor W. A. McCurdy, of this city, who is a high school inspector in the office of the State School Commissioner Miller, at Columbus, has been signally honored by being appointed vice president of the Ohio Teachers' Woodrow Wilson campaign fund.

Diphtheria has made its appearance in Roscoe, the little daughter of Mr. and Mrs. Hugh Finlay having contracted the malady Dr. Pomerene is the attending physician

MacNider Confident Bonus Will Come In Next Congress

TERRE HAUTE, Ind., Sept. 26—Speaking before the state convention of the American Legion here yesterday, Hanford MacNider, national commander of the Legion, reiterated his previous declarations that the fight for adjusted compensation for veterans of the world war has just begun.

"House bill Number 1 and Senate bill Number 1 in the next session of congress will be adjusted compensation bills," he said. "And they will be passed."

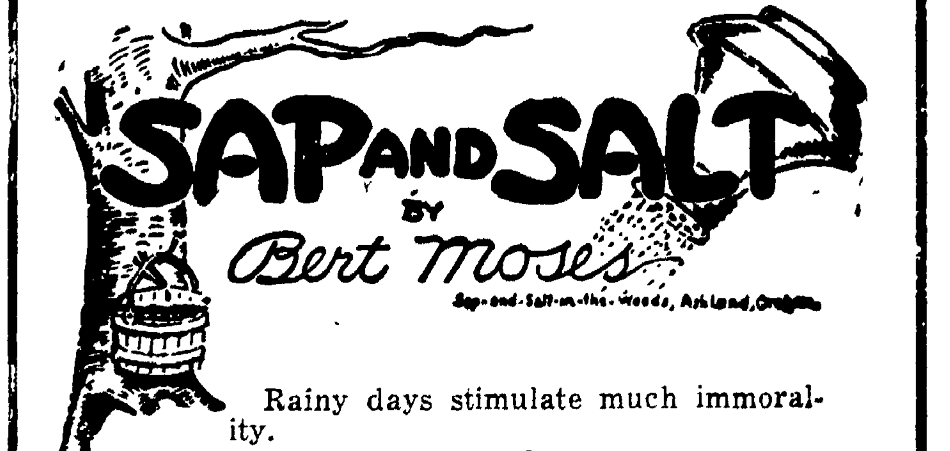

Rainy days stimulate much immorality.

—o—

Wait until a woman stops crying before deciding what to do.

—o—

The Golden Rule always works when anybody gives it a chnace.

—o—

In a lawsuit everybody concerned loses money except the lawyers.

—o—

No matter what happens, you can always find somebody who claims to have predicted it.

—o—

When Nature supplies a man with little experience she evens things up by giving him more experience than he knows what to do with.

—o—

Hez Heck Says:

"The wuss thing I ever smelt was assafedity spilt on a goat."

WORDS of WISE MEN

A light heart lives long.

* * *

The winds of adversity blow egotism out of us.

* * *

Every speaker should endeavor to cultivate a good style.

* * *

When a man's life is under debate,
The judge can ne'er too long deliberate.

* * *

To be fossilized is to be stagnant, unprogressive. Liquid currents of thought move men and the world.

* * *

Though old the thought and oft expressed,
'Tis his at last who says it best.

* * *

It has always been more difficult for a man to keep than to get, for in the one case fortune aids but in the other case sense is required

* * *

Nor love thy life nor hate it, but while thou liv'st
Live well—how long, how short, permit to heaven.

* * *

If you live according to the dictates of nature you will never be poor, if according to the world's caprices you will never be rich.

* * *

False happiness is like false money—it passes for a time as well as the true, but when it is brought to the touch, we find the lightness and alloy and feel the loss.

* * *

You think it lack of judgment that a man changes his opinion. Do you think it a proof that your scales are bad because they vibrate with every additional weight that is added to either side?

* * *

Speaking is a knack which comes from constant practice, and while the accomplished speaker frequently prepares set speeches, he has the art of thinking on his legs, and, when necessary, can make a creditable performance on the spur of the moment.

* * *

As for those who are not obliged to labor by the condition in which they were born, they are more miserable than the rest of mankind unless they indulge themselves in voluntary labor.

WALT MASON

THE SHERIFF

No smiles are now adorning my once effulgent phiz; the sheriff came this morning and took away my Liz; he took the choo choo wagon that I have steered so long; I drink from sorrow's flagon a bitter draught and strong. For years I have cavorted along the Great White Way, while creditors exhorted and begged me for their pay. The butcher and the baker were always on my trail, the sordid undertaker insisted on some kale. In winter and in summer, across the vales and hills, the coal man and the plumber were chasing me with bills. And oftentimes my pastor would read the riot act: "You're headed for disaster," he said, with splendid tact; "you blow your coin for rubber, for tires and gasoline, for patent jack or snubber, and this is base and mean; for all the time you're owing to every merchant's till, and everywhere you're going you're up against a bill. The man," observed the pastor, "who joyrides while in debt, has got a nerve that's vaster than has been charted yet." Ah, sad is my condition, since I am doomed to walk; the sullen-eyed mortician can chase me round a block. The butcher and the grocer, since I have lost my dray, are ever drawing closer—I cannot get away!

DYE FADED SWEATER SKIRT, DRAPERIES IN DIAMOND DYES

Every "Diamond Dyes" package tells how to dye or tint any worn, faded garment or drapery a new rich color that will not streak, spot, fade, or run. Perfect home dyeing is guaranteed with Diamond Dyes even if you have never dyed before Just tell your druggist whether the material you wish to dye is wool or silk, or whether it is linen, cotton, or mixed goods. For fifty-one years millions of women have been using "Diamond Dyes" to add years of wear to their old, shabby waists, skirts, dresses, coats, sweaters, stockings, draperies, hangings, everything!

TURKS OBJECT TO TERMS OF ALLIED OFFER

CONSTANTINOPLE, Sept. 26—The allied peace terms and conditions as received by wireless are not acceptable to the Turkish Nationalists, as a whole, it was reported here today. Kemal and his advisers, who are meeting at Smyrna, object chiefly to the allied proposal that the Dardanelles shall be "de-militarized."

The allied note, as a document, has not been received at Angora.

Not Imperialistic

WASHINGTON, Sept. 26.—The mission of the United States in Haiti is one of "co-operation" and not of "imperialism" according to a verbal message sent yesterday to the Haitian people by President Harding thru Leon de Jean, the Haitian minister of foreign affairs.

WHY HAVE UGLY, ITCHY PIMPLES?

Simple Treatment Clears Skin Quickly of All Unsightly Eruptions

For several weeks past local druggists have done a big business and made lots of friends simply by recommending and selling Hokara—a skin healer that has miraculously aided many people in restoring to them a clear, natural, healthy skin.

Hokara by its antiseptic healing qualities has been found to correct quickly all minor skin troubles such as pimples, blackheads, herpes, acne, scaly scalp, complexion blemishes, itching feet and hands. Ulcers, sores, salt rheum, and even chronic eczema respond readily. There has yet to be found any form of skin disease that Hokara does not greatly help, and it's action is so quick, pleasant and healing that those who have used it are delighted with it. In spite of its unusual healing powers you can get a good big jar of Hokara for 60 cents. It is sold guaranteed, recommended by Wimmer Arnold Co., and all good druggists.

J. D. McCANN CO., Hornell, N. Y.

PENNY ANTE — "THE MAN WHO CAN'T BE BLUFFED" — By JEAN KNOTT

BRINGING UP FATHER — By George McManus

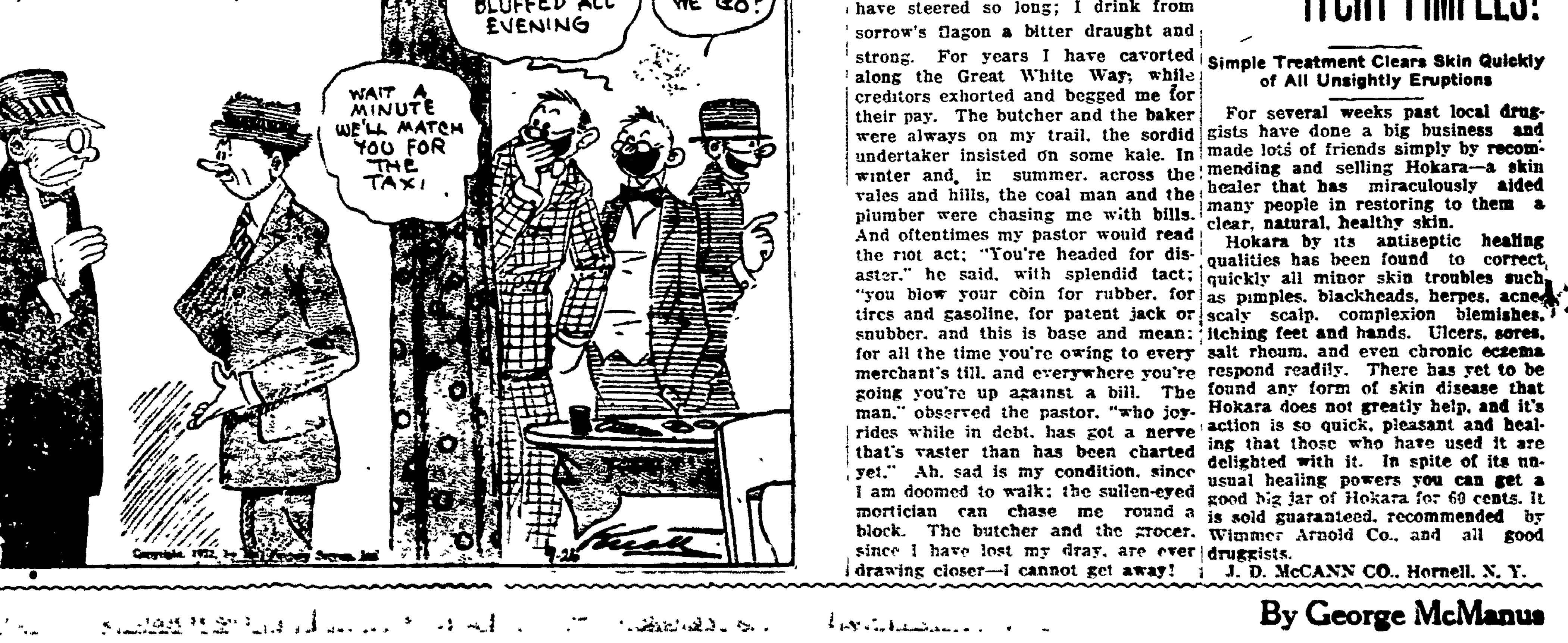

NEWSPAPERARCHIVE® NEWSPAPERARCHIVE®

A Patent Colt One-Strap made with light flexible sole and a Cuban heel. Very dressy and practical

7.50

ENDURING BEAUTY

—Is assured in our new Fall styles. Exceptional value in materials and expert workmanship have been combined to assure unusual wearing quality.

—The large number of distinctive new designs shown here gives more than ordinary scope for choice.

—Prices are from 4.00 upward to 9.00.

CANTWELL'S

SHOES HOSIERY

SOCIETY

Call Phone 205

Mrs. Mary Henderson very delightfully entertained with a picnic dinner Sunday, at her home in Canal Lewisville, for the pleasure of her nieces, nephews and a few friends.

Those present were: Mrs. M. J. Hennel, Mrs. Lucy Ross, Mr. and Mrs. Robert West, Mr. and Mrs. C. W. Henderson, Mr. and Mrs. J. H. Henderson, Mr. and Mrs. G. J. Schoenberger, Mrs. Morrison, Mr. and Mrs. E. E. Henderson, Mr. and Mrs. Philip Allen, Mr. and Mrs. Henry Miller, Mr. and Mrs. Frank Henderson and children Gladys and Olean Malinda, Miss Myrtle Henderson, Erma, Mary Alice and Jaunita Henderson, Roma Allen, Marjorie Lawrence, Esqueline Schalich, Josephine Mooneyham, Tollise Henderson, Edwin and Eugene Henderson, William Wilhelm, Rodney Henderson, French Henderson, George and Joseph Henderson, Robert Henderson and Bobby Henderson.

Miss Nellie DeLong, 452 south Third-st, is leaving Tuesday for New York City, after spending the summer vacation at her home here.

Mr. and Mrs. W. D. Corder, of Pickering, Mo., are spending a few weeks with friends and relatives in Coshocton.

Mr. and Mrs. Bert Wheatcraft, of Coshocton Route 3, were Sunday guests of Mr. and Mrs. E. M. Hamilton, near Keene.

Honoring the sixty-first birthday anniversary of Charles Robinson, a number of guests were entertained at the home on Conesville Route 2, Sunday.

Those present were: Mr. and Mrs. Charles Robinson, Mr. and Mrs. Clyde Holstetter and children, Mr. and Mrs. John Holt, Mr. and Mrs. Walker Sheldon and children, Mr. and Mrs. Roy Sheldon, Mr. and Mrs. Harry Young and daughter, Mrs. A. J. McCurdy, Mrs. Alva Snyder and children, Mr. and Mrs. S. W. Norris, Mr. and Mrs. E. A. Robinson and family, Mr. and Mrs. C. C. Menifee and family, Mr. and Mrs. Ray Dawson and son, Mrs. William Schweitzer, Mrs. Vina Dawson, Mrs. Bernice Kepron, Mrs. Lucy Menifee, Mrs. Nora Besst and children Mr. and Mrs. Gary Wills and son, Mrs. Sarah Sheldon, Mr. and Mrs. Ralph Robinson and son, Miss Ethel Robinson, Miss Olive Sheldon, Clarence Woagmont, Roy and George Robinson, William Sheldon, W. O. Norman, Daniel Lint, Frank Nellinger, Burgess Robinson and R. E. Bishop.

You can buy all wool men's and young men's suits at D. O. Thompson's with two pair pants for $19.50. They are wonderful values.

Mrs. C. M. Hay, 443 Mulberry-st, entertained the members in her Bridge club, Monday, at the Town and Country club.

Included in the club membership are: Mrs. U. K. Pamperin; Mrs. ussell Hanlon, Mrs. C. A. Smith, Mrs. Myrtle Cotter, Mrs. Charles Ransom, Mrs. R. Q. Baker, Mrs. Harry Hunt, Mrs. John Ricketts, Mrs Delva Metzler, Miss Iva McCoy and Mrs. Hay.

New low prices on men's all worsted suits at $13.50. They are 75 per cent wool. They come in plain blue and fancy at D. O. Thompson's.

Miss Margaret Gallagher, who has been visiting for the past several weeks with Miss Ruth Heintzleman, at Fairmont, West Va., returned to her home, 611 Chestnut-st, Monday.

Mr. and Mrs. George E. Miller, 342 north Third-st, enterained as their guests Sunday, Mr. and Mrs. Harry Miller, of Newcomerstown Route 3, Mr. and Mrs. Fred Roberts and children Freda and Ethel, of Plainfield, Mr. and Mrs. G. W. Senitt, of Marysville, West Va., Mr. and Mrs. Samuel Dunlap, of Dennison, Mr. and Mrs. W. L. Ludwig and son Carl, Uhrichsville, Mr. and Mrs. Lane Eckelberry, Mr. and Mrs. George Miller Jr., Mr. and Mrs. Homer Chaney and Mrs. H. E. Dunlap, of Dennison.

How about clothes for the boys. D. O. Thompson is offering suits with two pair of lined pants at $4.90, $5.50, $5.90, all wool.

Mrs. Emmett Snoots, 209 south Second-st, went to Columbus, Monday, where she was called on account of the illness of her sister, Mrs. W. S. Kinnear.

Mr. and Mrs. E. W. Heinke, 448 Chestnut-st, left Sunday evening for Chicago, Ill., where the former was called on business.

New fall suits are here and the prices are "less." Come in and see them. All wool suits at $15, $18, $20. Sport models, single and double breasted. D. O. Thompson.

Mr. and Mrs. Alexander Barrett, of Route 2, entertained at dinner in their home, Sunday, the following guests: Mr. and Mrs. S. F. Neldon, Mr. and Mrs. O. F. Neldon, and son James, Mr. and Mrs. Willis Fry, Mrs. Betsey De Moss, Miss Opal Nelden, Stanton Fry and Samuel Lennon, of Coshocton Mr. and Mrs. George Rightmire, of Millwood, Mr. and Mrs. Austin Richard, Mrs. Hannah Fry, Mr. and Mrs. Ade Scott, and Miss Wilda Fry.

Men's and boys' sweater coats, pull over and sport coats in wool, cotton, and silk mixed at 98c to $10.00 at D. O. Thompson's.

Joseph Henderson, Cambridge-st, will leave Wednesday for Columbus where he enters Ohio State University, as a Freshman.

You can do better at D. O. Thompson's on men's and boys' underwear. Heavy ribbed men's union suits, fall weight 98c. You can't match them in the state.

The members in Mrs. J. P. Cone's Sunday school class of the First Presbyterian church enjoyed an informal evening party at the home of Mrs. Henry Shepler, who is leaving this week for Burgettstown, Pa., where they will make their new home.

A dainty luncheon, provided by the self-invited guests, was served, following an enjoyable social evening.

Those present were: Mrs. Shepler, Mrs. J. P. Cone, Mrs. Oscar Bowen, Mrs. Carl McGinnis, Mrs. Eli English, Mrs. Clyde Wells, Mrs. Joseph Lockard, Mrs. Joseph Mossholder, Mrs. Mark Taylor, Miss Elizabeth Crawford, Miss Lucy Wright and Miss Sara Crawford.

D. O. Thompson's store has always taken the lead when it comes to men's and young men's caps. The new fall styles are in at 98c to $2.98.

Mr. and Mrs. Glenn Baumgardner and son Glenn Leewain, 1620 Orchard-st, Mrs. Anna Baumgardner, 1218 East Main-st and Clyde Voshall, 1317 Orange-st, motored to Mount Vernon, Sunday, and spent the day with Mrs. Clyde Voshall (Edna Baumgardner) who is confined to the State Sanitorium, undergoing treatment.

Mrs. R. L. Maxwell, of Carnegie, Pa., and Mr. and Mrs. Fred Clemens, of New Castle, Pa., returned home Monday after being the week end guests of Mr. and Mrs. Clarence Clemens, 4405 south Third-st.

New fall hats are here and you will find them better in quality and lower in price, they range from $1.25 to $6.00. All the new shapes and shades. D. O. Thompson's.

The ninth birthday anniversary of Harold Klein was fittingly celebrated Monday evening, between the hours of 4 and 7 o'clock, when Mrs. Bert Klein entertained with a surprise in their home, 338 Elm-st.

Games and contests were enjoyed by the children, prizes being awarded to Minnie Tracewell and Victor Carton.

At 5:30 o'clock a delicious two course luncheon was served by the hostess to: Harold Klein, guest of honor, Frances Duton, Minnie Tracewell, Lucy Dale, Hester Meek, Elizabeth Frederickson, Marian Davidorf, Marjorie Howell, Junior Snyder, Martin Davidorf, Charles Frederickson, Jack McKinley, William Bachert, Robert Craig, and Victor Carton.

Mrs. Custer Fribley, of Washington, D. C., is visiting in the homes of Mr. and Mrs. M. D. Custer, 643 Locust-st and Mr. and Mrs. L. P. Gallagher, 611 Chestnut-st.

Paul Wright, 660 Main-st, returns to Columbus Wednesday to continue his studies at Ohio State University, being enrolled as a Junior.

Mr. and Mrs. George Fischer, of New York City, who have been visiting with Mrs. Fischer's parents, Mr. and Mrs. R. Reuss, 338 Locust-st, for the past few weeks, will leave Saturday for their home.

Miss Rachel Edgar returned Wednesday to continue her duties in connection with Ohio State University, after spending the summer months with her parents, Mr. and Mrs. George B. Edgar, 316 Locust-st.

Miss Tillie Wooster, of Wellsville, who has been spending the past several months in Canada, and at Lodi, returned home Tuesday after a week's visit with Miss Mary Dean, at Warsaw.

Miss Mayme Custer returned to her home, 611 Chestnut-st, Tuesday after a visit with her sister, Mrs. William Eichelberger, in Dresden.

Mr. and Mrs. Clyde E. Wells, 1628 east Chestnut-st, entertained as their house guests Monday, O. V. Overholser, of Columbus and Clifford Overholser, of Richmond, O.

The Messrs Overholsers are enroute home after a motor trip thru Michigan and various Canadian points.

Miss Evelyn Bright, of Columbus, formerly of this city, was the guest of friends in the city over the week end.

Miss Bright motored thru with Miss Florence Ames, Miss Charlotte Schuster and Miss Mary Wyant, of Columbus, who spent the week end in Port Washington with the latter's mother.

Mr. and Mrs. William Hill, of Warsaw, entertained with a dinner and a 6 o'clock luncheon, Sunday, at their home, for the pleasure of: Mr. and Mrs. Robert Stein and family, of Ragersville, Mr. and Mrs. William Stein and family, Mr. and Mrs. Albert Stein and children, Mr. and Mrs. Jacob Stein, Miss Florence Ott and Walter and Oscar Stein, of Fiat, Mr. and Mrs. R. O. Kaserman and son Richard, of New Philadelphia, Mr. and Mrs. Edward Carroll, and Miss Madge Littick of Coshocton, Miss Elizabeth Carroll, of Cleveland and Mr. and Mrs. E. C. Glancy, of Columbus.

The force at the Golden store will motor to White Woman's Rock, near Roscoe, this evening, and enjoy a picnic supper and barbecue.

Included in the party will be: Mrs. Clemenza Compton, Mrs. O. B. Roadruck, Mrs. R. G. Clark, Miss Helen Brucken, Miss Nelle Swihart, Miss Edna Kirkpatrick, Miss Thelma Ward, Miss Zelma Jones, Baxter English and A. Golden.

Mrs. Ernest Rager very pleasingly entertained with an evening party at her home, 244 South Lawn-av, Monday evening, for her son, Bernard Latier, the occasion being his thirteenth birthday.

After enjoying a round of games and amusements, the guests were invited into the dining room, where a large birthday cake, prettily trimmed with candles, formed the center decoration for the table. Here a dainty luncheon was served, covers being placed for: Bernard Latier, Eleanor Spurgeon, Mona Homes, Edna Hagans, Hazel Latier, Garnet Griffith, Grace Wells, Mildred Abbott, Esqueline Schlaich, Ruth Swigert, Corrine Roof, of West Lafayette, Waunita Latier, Helen Askrens, James Beldon, Marcus Dawson, Earl Clark, Edgar White, Harry Vorhees, Bud Coulter, Charles Young, Ralph Crown and Fred Murphy.

Miss Justine Abbott assisted Mrs. Rager in dispensing hospitality.

Mr and Mrs. Thomas Murray, of Cleveland, are here for a two weeks visit with the latter's parents, Mr. and Mrs. O. P. McGinnis, 156 Park-av.

The Magruder Circle of Grace M. E. church met Monday evening with Mrs. Edwin Lenhart, 129 north Twelfth-st.

Plans for the coming year were made, following interesting talks given by several members.

Later an informal social hour followed and a dainty luncheon was served by the hostess and her assistant hostesses, Mrs. A. E. Lindsay and Mrs. Clifford Reamer.

Thirty-five members were in attendance.

Mr. and Mrs. Robert Dennis, 315 south Fourth-st, are entertaining as their house guests for a week, the latter's sister-in-law, Mrs. William Haselton and small daughter Ann, of Cleveland.

A. B. Parrish

DOCTOR OF CHIROPRACTIC

SAVINGS & LOAN BLDG.

PHONE: 1611

X-RAY LABORATORY

LADY ATTENDANT

On Time for School

ALARM CLOCKS

$1.50

to

$5.00

Carl B. Meade

Jeweler

"What Meade Says Is So"

MIXED DANCE

For Benefit of Robert Hendryn, Wednesday Evening, September 27th, Red Men's Hall. Everybody Welcome.

GENTS 50c. LADIES 25c.

Demands Immediate Action!

The startling way rats are spreading demands immediate action! They must be wiped out AT ONCE. They are a deadly menace to your health! Destroy them. Exterminate them. Use Royal Guaranteed Rat Paste. Greatest rat destroyer known! 25c & 50c tubes. Sold and guaranteed by Page & Lorenz and Smith Drug and Book store.

Ask Your Grocer For "GILT EDGE FLOUR"

Junior Woman's Club Calendar Includes Miscellaneous Topics For Study During Ensuing Club Year Which Opens Sept. 27

The Junior Woman's club announces a program of miscellaneous topics for study during the year, 1922-1923.

The following officers will be in charge:

President, Miss Jane Stewart.
Vice-president, Mrs. James Carton.
Second vice-president, Mrs. U. K. Pamperin.
Recording secretary, Miss Margaret Gallagher.
Corresponding secretary, Mrs. Delva Metzler.
Treasurer, Mrs. C. M. Hay.
Critic, Mrs. James Beach.
Assistant critic, Mrs. C. A. Smith.
Auditor, Mrs. Harry Hunt.

The calendar:

SEPTEMBER 27
Social meeting.
Country club.

OCTOBER 11
Hostess, Mrs. H. R. Speckman.
"Grand Opera," Mrs. E. H. Lynde.
"Life of Caruso," Mrs. R. Q. Baker.
Conversation:
"Jeritza-Chaliapin," Mrs. Speckman.
"Mary Garden," Miss Gertrude Miller.

OCTOBER 25
"Roosevelt — One Hundred Percent American—Recent Memorials," Mrs. Dolan.
"Letters from Roosevelt to His Children," Miss Nelle Severns.
Converastion: "Roosevelt House," Miss Zulu Marshall.

NOVEMBER 8
Map Talk, Mrs. George Mitchell.
"The Harding Administration," Mrs. Glenn Marshall.
Conversation:
"Conference in Genoa," Mrs. W. B. Lynde.
"Philippine Independence," Mrs. Jesse Rice.

NOVEMBER 22
Hostess, Mrs. E. H. Lynde.
"British Character — Culture and Life," Mrs. James Carton.
"Old Ireland and New," Miss Zulu Marshall.
Conversation:
"The Relations between America and Great Britain," Mrs. Frank Ricketts.

DECEMBER 6
"My Favorite Magazine," Mrs. W. R. Davis.
Book Review (selected) Miss Veronica Hanley.

DECEMBER 20
Hostess, Mrs. Ramey Curtis.
"France of Fiction and of Fact," Mrs. Howard Slaughter.
"Intimate Glimpses of French Life," Mrs. Harry Hunt.
Conversation:
"Science in France," Mrs. Joseph Shaw.
"The French Instinct for Art," Miss Mattie Hack.

JANUARY 3
"Women."
"Activites of Women," Miss Mattie Hack.
Conversation:
"Change in Status of Women as a Result of the War," Miss Nelle Severns.
"League of Women Voters," Mrs. Glenn Marshall.
"Maude Royden," and "Lady Astor," Mrs. Guy Meek.

JANUARY 17.
Hostess, Mrs. L. M. Anderson.
"The Mighty Task of Putting Russia Together," Mrs. Frank Ricketts.
"The Music and Literature of Russia," Mrs. Ramey Curtis.
Conversation:
"American Relief in Russia," Mrs. Howard Slaughter.

JANUARY 31.
"Post War Psychology," Mrs. C. A. Smith.
"Prohibition Pro and Con," Mrs. James Beach.
Conversation:
"New Weapons Against Crime," Mrs. C. M. Hay.

FEBRUARY 14.
Business meeting.

FEBRUARY 22.
Washington Tea.
Hostess, Mrs. Russell Hanlon.
Review of a play, Mrs. Robert Todd.

FEBRUARY 28.
"Othopedic Surgery," Mrs. L. M. Anderson.
"Community and Public Health," Mrs. Glenn Smith.
"The Joys of Physical Exercise," Mrs. C. M. Hay.
Conversation:
"Child Welfare," Mrs. Harry Hunt.

MARCH 14.
"The Republic of China," Mrs. U. K. Pamperin.
"Japan," Mrs. J. M. Gleason.
"Sojourn in Japan," Mrs. E. C. Compton.
Conversation:
"Legendery Origin of Japan," Mrs. Glenn Smith.
"Chinese Characteristics," Mrs. W. R. Davis.

MARCH 28.
Hostess, Mrs. C. A. Smith.
"India Trying to Come Back," Mrs. Guy Meek.
"Tagore," Miss Gertrude Miller.
Conversation:
"The Indian Exposition in England," Mrs. J. M. Gleason.

APRIL 11.
"The Life of John Burroughs," Mrs. Jesse Rice.
"The Story of a Famous Inventer—Alexander Bell," Mrs. J. W. Shaw.
Conversation:
"Luther Burbank," Mrs. U. K. Pamperin.
"Bird Lore," Mrs. C. A. Smith.

APRIL 25.
"What Will Hays Has Done for the Movies," Mrs. W. B. Lynde.
"Hollywood," Mrs. H. R. Speckman.
Book review, Mrs. Delva Metzler.

MAY 9.
Hostess, Mrs. U. K. Pamperin.
"Radio," Mrs. Russell Hanlon.
General discussion.

MAY 23.
"House Cleaning the Theatre," Mrs. Charles Ransom, Mrs. Russell Hanlon.
A playlet, the cast including: Mrs. Robert Todd, Mrs. Ramey Curtis, Mrs. C. A. Smith, Mrs. Russell Hanlon, Mrs. U. K. Pamperin, Mrs. James Carton, Mrs. Charles Ransom, Mrs. J. J. Dolan, Mrs. Delva Metzler and Miss Veronica Hanley.

JUNE 7.
Annual outing.

What I Have Learned in 47 Years Practice

I HAVE been watching the results of constipation for 47 years, since I began the practice of medicine back in 1875. I am now 83 years old, and though from time to time the medical profession makes some wonderfully interesting experiments and tests, the fundamentals of causes and relief in this particular ailment are unchanged.

But the people take greater interest today in their health, in diet, exercise and the drinking of water. Constipation, however, will occur from time to time no matter how one tries to avoid it. Of next importance, then, is how to treat it when it comes. I believe in getting as close to nature as possible, hence my remedy for constipation, known as Dr. Caldwell's Syrup Pepsin, is a mild vegetable compound. It is made of Egyptian senna and pepsin with agreeable aromatics. Children will not willingly take bitter things. Syrup Pepsin is pleasant-tasting, and youngsters love it. It does not gripe. Thousands of mothers have written me to that effect.

Over 10 million bottles of Dr. Caldwell's Syrup Pepsin are now sold every year, and it is the most widely bought family laxative in the world. I say family laxative because all in the family can use it with safety. It is mild enough for the infant in arms, effective in the most chronic constipation of an adult. The formula is on every package.

Recently there has been a new wave of drastic physics. Calomel, a mercurial that salivates and loosens teeth, has been revived; salt waters and powders that draw needed constituents from the blood; coal tar disguised in candy form that causes skin eruptions. In a practice of 47 years I have never seen any reason for their use when a medicine like Syrup Pepsin will empty the bowels just as promptly, more cleanly and gently, without griping, and without shock to the system.

Keep free from constipation! It lowers your strength 28 per cent, hardens the arteries and brings on premature old age. Do not let a day go by without a bowel movement. Do not sit and hope but go to a druggist and get a bottle of Dr. Caldwell's Syrup Pepsin. It is a generous-size bottle. Take a teaspoonful that night and by morning you will be well. The cost is only about a cent a dose. Use Syrup Pepsin for yourself and members of the family in constipation, biliousness, sour and crampy stomach, piles, indigestion, loss of appetite or sleep, and to break up fevers and colds. Always have a bottle in the house, and observe these three rules of health: Keep the head cool, the feet warm, the bowels open.

W. B. Caldwell MD

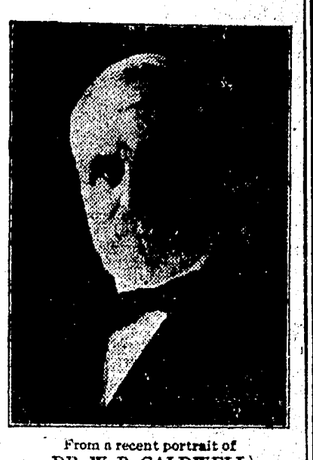

From a recent portrait of DR. W. B. CALDWELL Born Shelbyville, Mo., 1839

I REPEAT MY FREE OFFER

$10,000 worth of trial bottles of Syrup Pepsin free

Last year I agreed to spend $10,000 cash for free samples of my Syrup Pepsin, and send them free and postage paid to all who asked. A tremendous mail was the result. But there must be many who did not write. I would like to get their address this time. So I now renew my offer, in remembrance of my approaching 85th birthday, and will again devote $10,000 to free samples. I am anxious to see one in every American home. Write for yours today. Simply give me your address. Send it to Dr. W. B. Caldwell, 515 Washington St., Monticello, Illinois. Mine is truly a free gift; it costs the public nothing.

TAKE DR. CALDWELL'S SYRUP PEPSIN The family laxative

LUOLA BLAISDELL

As the central figure in the posing and singing novelty, "Visions La Flame" Miss Blaisdell fully lives up to her billing as "added attraction de luxe" and will appear here Fair Week with the Cutter Stock Co. The opening play announced for Monday evening is the John Gold success, "Three Wise Fools."

SIX REASONS FILED SUPPORTING BEER-WINE AMENDMENT

COLUMBUS, Sept. 26—Six reasons in support of the proposed beer-light wine amendment to the state constitution, to be voted on at the November election are contained in the argument filed today with Secretary of State Smith by B. C. Marcolin, Henry S. Sherman and William L. Day, of the Association Opposed to Prohibition. They are:

The legal use of mild and healthful beverages, in the homes; to limit the market of poison-peddling bootleggers; protection from prosecution for possession of cider and home made wine or of intoxicating liquors lawfully acquired, not intended for sale; to be protected in home and property against illegal invasion and search—honest enforcement—not dishonest persecution—under prohibition laws; to help bring peace and good will into Ohio to replace the present unrest and discontent.

GAS COMPANY

(Continued from Page One)

and then lost and had to pay, according to the report made.

To refuse to grant the increase would cost the city the use of the gas. By allowing it, the councilmen believe they are placing the question of paying up to the individual, where, in their opinion, it belongs. Any that are willing to pay the price may have gas, and those that are not can do without, they say.

The franchise and rate ordinance will be declared emergency measures and will go into effect imemdiately after their passage, probably at the next regular meeting of the council.

The only reference made to the employment of a permanent traffic officer by the city was made when it was announced the county commisisoners wanted to pay half of the cost of such an officer, he in return to patrol the county roads in addition to his city beat.

The proposal was not favorably received by the council. While it was agreed the county needed a traffic officer it was declared absolute folly to combine the city and county jobs. It is planned to use the city officer as an extra fireman to answer calls from the lower station, where there is but one man on duty, and this work would conflict with any county duties.

A proposal to hire a licensed electrician to act as inspector of all electrically wired buildings in the city was tabled by the council.

A certificate of indebtedness in the amount of $872.50 was passed to provide the money with which to pay employes of the safety department for the last half of the month of September.

COMPULSORY STATE INSURANCE FOR MOTORISTS URGED

COLUMBUS, Sept. 26—Charles C. Janes, Columbus, secretary of the legislative committee, Ohio State Automobile Association, today stated that the association will take a referendum vote among its 60,000 members on the proposal that the state legislature this winter enact a law providing for the compulsory liability insurance for motorists in Ohio.

While details of the proposed plan have not been determined upon, its supporters desire that it be operated by the state, in order to protect both autoists and pedestrians.

FONTAINE BREACH OF PROMISE SUIT MEETS A SETBACK

SCHENECTADY, N. Y., Sept. 26.—Argument on a formal motion in the $1,000,000 breach of promise suit brot by Evan Burrows Fontaine, dancer, against Cornelius Vanderbilt Whitney was postponed by Supreme Court Justice Borst, here today until October 4.

James Leary, of Saratoga, appearing for Whitney asked for an adjournment on the grounds that he had not had sufficient time to study the case.

Try a Tribune Want Ad Cost Small—Results Large

GOMPERS BUSY ON COMING CAMPAIGN

CINCINNATI, Sept. 26 — Samuel Gompers, president of the American Federation of Labor, spent several hours in Cincinnati yesterday, furthering plans of his organization for an active participation in politics during the coming campaign.

John Fitzpatrick, chairman of the Chicago Federation of Labor and John B. Frey, vice-president of the molders' union and editor of the official union journal which is published here, were closeted with Mr. Gompers "talking over the situation." The veteran labor leader left last evening for Chattanooga, Tennessee, where he will address the annual convention of the printing pressmen today.

NewspaperARCHIVE® NewspaperARCHIVE®

Sixth Street Theatre ONE NIGHT ONLY Thurs. Sept. 28

POPULAR PRICES. NO CHILDREN ADMITTED.

50c, 75c, $1.00 PLUS TAX, For Every One Over 16.
SEATS NOW ON SALE

ARE YOU MARRIED? ARE YOU CONTEMPLATING MARRIAGE? THEN SEE THIS PLAY OF A LOVELESS MARRIAGE. IT WILL MAKE YOU FEEL BETTER.

IS MARRIAGE A FAILURE ?

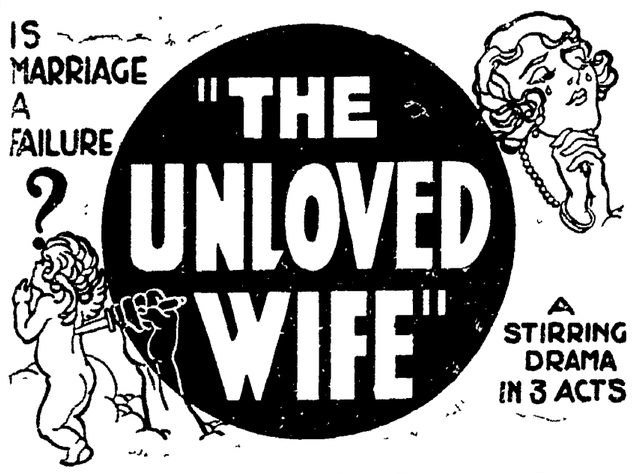

An Unusual Gripping, Amazing, Fascinating Play for Fathers, Mothers, Daughters, Sweethearts, Wives to See.

NEWCOMERSTOWN HAPPENINGS OF LIVE INTEREST

By Staff Correspondent

COUNCIL PROVIDES EDUCATIONAL PLAN FOR WATER CONSUM'RS

Newcomerstown city council passed a motion Monday evening that the water works committee of council meet with the similar committee of the Chamber of Commerce in order to formulate an educational campaign for the purpose of building, purchasing or constructing a municipal water plant in Newcomerstown.

Solicitor Olmstead attended the meeting last evening and he expects to prepare a resolution concerning some financial difficulties at the Newcomerstown cemetery. A quarter mill levy will probably be made for cemetery purposes, it was said at council last evening. The cemetary proposition will be threshed out at a later meeting of council.

The polling precinct places in which the citizens will vote will be one of the matters for discussion before council at a later date.

A second reading of the sanitary ordinance was held in council last evening. The third and final reading of the ordinance will be given Monday night.

The Newcomerstown officials pay ordinance was approved and passed last evening by council.

CHILL HITS TOWN AFTER SUNDOWN

Inhabitants of Newcomerstown got their first frost of the fall early Tuesday morning.

Top coats, overcoats and woolen sweaters were in evidence on the streets last evening shortly after the sun went down.

One pedestrian appeared on the streets last night in ear tabs.

The frost last night will ripen a big nut crop in the vicinity of Newcomerstown.

MULVANES ON THE WRECKED LIMITED

Word was received by friends in Newcomerstown Tuesday that Mr. and Mrs. F. D. Mulvane, of Newcomers town, who were enroute home from Los Angeles, Calif., were on the Los Angeles Limited that was wrecked near Los Angeles last Friday night

According to the message received, Mrs. Mulvane was bruised and received a few minor cuts She was not seriously hurt Mr. Mulvane was not hurt.

The engineer and fireman of this train were instantly killed and a number of the passengers were injured and some seriously hurt.

Mr .and Mrs Mulvane left Newcomerstown several weeks ago on a western trip to the coast When Mrs. Mulvane has fully recovered they will continue their trip home.

NEWCOMERSTOWN TO PLAY BALL SATURDAY

The Newcomerstown management is contemplating a baseball game at Warner Field Saturday afternoon with some fast aggregation, it was learned Tuesday What baseball outfit the Clows will match up with was not known officially today

Saturday's game will likely be the last of the season it was unofficially learned today.

MAY CHANGE PLEA

Guy Bernice, landlord of the boxcar flats on the Pennsy Ry. west of Newcomerstown, is expected to change his plea from not guilty to guilty this evening before Mayor W. T. Banning on the charge of possessing intoxicating liquors.

Bernice was arrested last week by Newcomerstown officials at the box cars for possessing intoxicating liquors.

Bernice was released from jail Monday on his own recognizance.

DAUGHTER BORN

"Well men this makes the third box of El Verso cigars I've passed around today for the same purpose," said Solicitor P. S. Olmstead, of New Philadelphia, to the Newcomerstown councilmen Monday night.

"It's a girl," the solicitor concluded with a big grin on his face A daughter was born to Mr. and Mrs. Olmstead, Wednesday. She has been named Phyllis Marion

ADMINISTRATOR

Ernest Couts has been appointed the administrator of the estate of William Couts, deceased, it was learned Tuesday.

FINED FOR SPEEDING

Alphonso Little, colored, of Newcomerstown, pleaded guilty Monday evening to the charge of speeding his automobile, when arraigned before Mayor W. T. Banning.

Little was fined $1 and costs by the mayor. The charge of speeding was filed in mayor's cour by Chief of Police J. F. Fisher.

WOMAN PAYS FINE

Miss Lela Veheller, of Newcomerstown, who pleaded guilty a few days ago to the charge of assaulting Mrs. Anna Thompson, also of Newcomerstown, has paid her fine of $10 and costs in Mayor W. T. Banning's court.

Mrs. Annie Thompson, who is alleged to have called Miss Veheller an obscene name, over which the assault is said to have originated, expects to make a plea in mayor's court this evening.

CARNIVAL DANCE

Messrs. Vane Scott and Lloyd Ley are making great preparations for the Carnival dance which is to be held at the Casino, Lydick hall on Monday evening, October 2. The hall is being decorated with pretty ribbons, suspended from the ceiling.

The Duffy-Armstrong orchestra, which made such a decided hit with the patrons at the Style show and opening dance a week ago Monday night, will play for this occasion.

WEINER ROAST

Quite a number of young people of Newcomerstown enjoyed a weiner roast at Oakland Heights, Newcomerstown, last week. Those who attended the affair were Doris Berry, Elma Ray, Mary C. Beers, Lucille Heskett, May Taylor, Mary Burris, Laura Rogers, Margaret Jones, Virginia Berry, Mary Jane Clymer and Margaret Reed.

The party was chaperoned by Mrs. Ralph Brumbaugh.

TONSILS REMOVED

Perry Atkinson, Liberty-st, was operated upon Tuesday for the removal of his tonsils at the Dover hospital.

ALEXANDER REUNION

A number of people attended the Alexander reunion Saturday at the old home place south of town, now the home of Harold Woodward.

PERSONALS

Miss Louise Dayton was the guest of friends at Cuyahoga Falls recently.

Mrs. Ruth Haggerty and daughter are visiting F. Rohrbacker and family, West Church-st.

Mr. and Mrs. Lyle Gaskill, of Massillon are guests of the latter's parents, Mr. and Mrs. MacMillan, north of town.

The Rev. and Mrs. H. C. Fletcher and family were entertained Sunday at the home of Mr. and Mrs. William Huston, Church-st.

Mr. and Mrs. J. O. Shaw and Mr. and Mrs. O. J. Beiter motored to Zanesville last Sunday and visited Mr and Mrs. William Shannon.

Miss Alice Kinney, of Columbus is visiting her friend Mrs. John Keast

Miss Stella Bean, o Newcomerstown has gone to Columbus where she expects to reside.

Harry Switzer who purchased the Duling property on Liberty-st moved into his new home.

Mrs. P. V. Ley, of Newcomerstown, was in Coshocton the first of the week.

Roy Euga, of Newcomerstown, attended the dance at Coshocton, Wednesday evening.

Mr and Mrs. Mitchell Atkinson were in Dover Tuesday.

Mr. and Mrs. P. Kirsch and Mr. and Mrs. Clarence Walkenspaw motored to Canton Sunday and spent the day with Mr. and Mrs. H. H. Grove.

Mrs. Cora Fraelick and son of Milwaukee, Wis., are guests of her parents, Mr. and Mrs. George Miskimen on east Main-st.

Ethel Wilson, of Port Washington was in Newcomerstown Thursday.

T. D. Nevins, of New York city visited friends in this town Monday.

Mrs. Jessie Thickens, of New York city is the guest of her mother, Mrs. Hannah Wilgus on Canal-st.

Mary Carol Beers, was at Coshocton Saturday where she takes violin lessons.

Miss Charlotte Lewis has accepted a position in the Factory Dry Goods store on Main-st.

Perry Atkinson was in Coshocton Sunday.

Mr. and Mrs. Homer Lydick, of Newcomerstown, motored to Canton Friday.

Miss Fredda Burnell, who has spent the past two weeks in Newcomerstown as the guests of relatives, has returned to her home in Cleveland.

J Peck, Mrs. Birdie Wilgus, Miss Gladys Wilgus and Russell Longshore, returned Saturday night from Atlantic City

Mrs Charlene Racher, of Marietta and Miss Margaret Hart, of Fresno were guests of friends in Newcomerstown Sunday

Charles Crater attended the baseball game between Newcomerstown and Coshocton in Coshocton Sunday.

John Wilson was in New Philadelphia last week on business

Mr and Mrs Louis Schull, of Flora, were recent guests of Mrs. Katherin Burris, east Canal-st.

WHY GROW OLD BEFORE YOUR TIME?

"Every Picture Tells a Story"

It isn't years alone that make one old. Many folks are younger at 70 than others are at 50 A lame, bent back; stiff, achy joints, rheumatic pains, bad eyesight, and bladder irregularities are often due to kidney weakness and not advancing years. Don't let weak kidneys age you. Use Doan's Kidney Pills. Doan's have made life more comfortable for thousands of elderly folks. Ask your neighbor!

HERE'S A COSHOCTON CASE

Mrs. G. Hines, 606 Elm St., says: "My back bothered me because of the weakened condition of my kidneys. My back got sore and lame. I seemed to have lost all my ambition. My nerves were poor and I tired easily. My kidneys acted too frequently. Doan's Kidney Pills relieved me of the complaint."

DOAN'S KIDNEY PILLS
60¢ at all Drug Stores
Foster-Milburn Co. Mfg. Chem. Buffalo, N.Y.

Are You Underweight?

You want to pick up? Then look to the food you eat. You may eat plenty so far as mere *quantity* is concerned, but that isn't sufficient. You've got to eat the right *kind* of food—food that supplies the iron, lime, vitamines which blood, bone and tissue require.

These precious elements are now available in the form of a *delicious* new breakfast food—"ZEP." No other food is so rich in iron, lime and the wonderful vitamin B as "ZEP." At the same time, it is a treat for the palate—crisp, toasted, golden bits of goodness, ready to serve.

Build Up With "ZEP"

A Wonderfully Delicious Breakfast Food, Rich in Food Lime, Iron and Vitamins

One ounce of "ZEP" will make three of flesh and blood. One young lady gained three pounds in 5 days eating "ZEP." Try "ZEP" tomorrow morning—with cream or any fruit juice. "Um-m-m!"

Ask Your Grocer—for "ZEP" (formerly "PEP"), and Sanitarium Cooked Bran—the original Battle Creek Bran. It is the best. Goes fine with "ZEP." Look for the yellow package with red seals.

THE BATTLE CREEK FOOD COMPANY
Battle Creek, Michigan

"ZEP"
(Formerly known as "PEP")
The Vitamin Breakfast Food

LATEST MARKETS

PITTSBURGH LIVE STOCK

PITTSBURG, Sept. 26—CATTLE—Receipts 300 head, market steady.

Choice	925@ 950
Prime	850@ 925
Good	800@ 875
Tidy butchers	700@ 750
Fair	600@ 750
Common	600@ 675
Com to good fat bulls	350@ 600
Com to good fat cows	500@ 800
Heifers	550@ 800
Fresh cows and springers	50 @95
Veal calves	1400
Heavy and thin calves	500@ 900

SHEEP and LAMBS—Receipts 1200 head, market steady.

Prime wethers	700@ 750
Good mixed	625@ 675
Fair mixed	525@ 600
Culls and common	100@ 300

HOGS—Receipts 3000 head, market 15c lower.

Prime heavy hogs	1075@1090
Mediums	1100@1125
Heavy yorkers	1150@1160
Light yorkers	1100@1125
Pigs	1100
Roughs	800@ 900
Stags	500@ 550

CLEVELAND LIVE STOCK

CLEVELAND, Sept. 26—CATTLE—Receipts 700 head, market slow.

Choice fat steers	900@1000
Good to choice steers	800@ 900
Fair to good steers	700@ 800
Good to choice heifers	700@ 800
Good to choice bulls	500@ 600
Good to choice cows	450@ 550
Fair to good cows	350@ 450
Common cows	200@ 300

CALVES—Receipts 400 head, market active. Top $14.50.

Good to choice veal calves	1350@1450
Fair to good	900@1200

SHEEP and LAMBS—Receipts 600 head, market steady. Top $15.00.

Good to choice lambs	1450@1500
Fair to good	1000@1300
Good to choice wethers	500@ 600
Good to choice ewes	450@ 550
Mixed ewes and wethers	500@ 600
Culls and common	100@ 300

HOGS—Receipts 2000 head, market steady.

Yorkers, mixed, mediums	1090
Heavies	1050
Pigs	1075
Roughs	750
Stags	450

CHICAGO LIVE STOCK

CHICAGO, Sept. 26—HOGS—Supply 20000 head, market weak to 10c lower.

Bulk	775@1060
Heavy weight	900@1035
Medium weight	975@1060
Light weight	1010@1065
Light lights	950@1035
Heavy pack sows, smooth	810@ 865
Packing sows, rough	725@ 800
Pigs	825@ 950

CATTLE—Receipts 13000 head, market steady.

BEEF STEERS—	
Choice and prime	1125@1200
Medium and good	900@1100
Good and choice	1100@1185
Common and medium	650@1000
BUTCHER CATTLE—	
Heifers	500@1000
Cows	400@ 800
Bulls	350@ 700
CANNERS AND CUTTERS—	
Cows and heifers	225@ 390
Canner steers	350@ 550
Veal calves	1100@1250
Feeder steers	500@ 800
Stocker steers	450@ 725
Stocker cows and heifers	350@ 525
Stocker calves	550@ 750
WESTERN RANGE CATTLE—	
Beef steers	600@ 950
Cows and heifers	400@ 825

SHEEP—Receipts 14000 head, market steady.

Lambs ($1 lb down)	1375@1475
Lambs (culls and com)	900@1250
Yearlings	1000@1200
Wethers	750@ 950
Ewes	600@ 700
Ewes (culls and com)	200@ 450
Breeding ewes	450@1150
Feeder lambs	1250@1435

PITTSBURGH PRODUCE

Butter—Prints 48@½; tubs 47@½; Ohio 39½@40.

Live Poultry—Small hens 28@32; roosters 15@17; turkeys 25@30; geese 20@25.

Eggs—Fresh select 42@44; at mark 36@37.

Produce—Potatoes 25@30 pk; cabbage 175@250 bbl; cucumbers 125@150 bu; tomatoes 35@40 basket.

CLEVELAND PRODUCE

CLEVELAND, Sept. 26—

Butter extra 45½@4; prints 46½@47; firsts 44½@45; packing 24@27.

Eggs fresh 37½; Ohio firsts 24; western firsts 32.

Oleo nut 21@22; high grade animal oils 23@23½; lower grades 16@17.

Cheese York state 24@25.

Poultry live heavy fowls 25@26; roosters 14@15; spring chickens 25.

Apples home grown, bu 100@125.

Beans, dried navy, 10½.

Cabbage, lb, 2@3.

Onions, cwt, 150@160.

Tomatoes, field bu 60@100.

Potatoes sack 150 lbs 235@240.

Sweet potatoes 240@250 bbl.

LIBERTY BONDS

NEW YORK, Sept. 26—Opening Liberty bonds: 3½s 101.22; first 4¼s 100.54; second 4¼s 100.02; third 4¼s 100.02; fourth 4¼s 100.26; Victory 4¾s 100.28; Victory 4¾s 100.84.

CHICAGO GRAIN OPENING

CHICAGO, Sept. 26—Wheat opened 1 to 1½ up, corn opened ⅛ to ¼ up; oats opened ⅛ to ¼ up.

Wheat Sept 106½; Dec 105@¼; May 109.

Corn Sept 62¼@62½; Dec 59@59⅛; May 61⅞@⅞.

Oats Sept 40, Dec 36⅝@¾; May 38½@¾.

N. Y. STOCK MARKET

NEW YORK, Sept. 26—The stock market opened irregular today. U. S. steel yielded ½ to 103 and Baldwin Locomotive was ⅜ lower at 133¼; Phillips Petroleum dropped ⅝ to 51 while Mexican Pete was ¼ up at 188½. American Steel Foundry moved up ½ to 44½ and Retail Stores was unchanged at 83¾. New York Central was ¼ lower at 98.

Hirohito To Wed

TOKIO, Sept. 26—The engagement of Hirohito, Prince regent of Japan, was formally announced this afternoon. The Emperor and Empress have returned from the royal palace at Nikko.

Betrothal gifts will be exchanged in accordance with royal custom Thursday when the Emperor will decorate Princess Nagako with the sacred treasure.

LOCAL QUOTATIONS

(Corrected by Hanley Milling Co.)

Wholesale

Coshocton mills paying:	Per Bu.
Wheat No. 2	$ 1.03
Straw, baled, per ton	8.00
Corn	.75

	Tons	Cwt.
Hay		11.00
Soft winter bran, bulk	$26.00	$1.45
Soft winter midds, bulk	32.00	1.75
Chop, Tuxedo, Molasses	38.00	2.00
Chop, pure C. & O.	38.00	2.00
Dairy feed, Cerealia	48.00	2.50
Dairy feed, Globe	48.00	2.50
Scratch feed, Tuxedo	45.00	2.40
Scratch feed, Globe	46.00	2.50
Mash feed, Globs	61.00	3.25
Oyster shells		1.20
Oats, white, per bu		.55
Screenings, recleaned		1.50
Swift's tankage	68.00	3.60
Salt, medium, per bbl		2.75
Salt, per cwt		1.00
Corn, ear, per bushel		.90
Corn, shelled, per bushel		.90
Beef scraps, Swift's		4.70

COSHOCTON FARMERS' EXCHANGE

Buying Price

Loose hay	$12.50
Baled hay	12.50
Baled straw	8.00

Selling Price

Salt, 100-pound sack	$ 1.00
Salt, bbl.	2.75
Timothy, per bushel	2.75

PRODUCE

Wholesale Prices

Country lard	11
Potatoes	$1-1.05
Eggs	32
Country butter (as to quality)	35@36

Retail Prices

Eggs	37
Country butter (as to quality	45@48
Lard	15
Oleomargarine	25@30
Sugar, 25-lb sack	1.79
Sugar, pr 100 lbs	7.00
Potatoes, bushel	1.25

POULTRY

(Corrected by Charles E. Lorenz)

Buying Price

Hens	17c lb
Ducks	14c lb
Geese	14c lb
Turkeys	25c lb
Old roosters	10c lb
Broilers	20c lb
Leghorn broilers	15c lb

Retail Price

Hens	22c lb
Geese	17c lb
Turkeys	32c lb
Old roosters	15c lb
Broilers	26c lb

SEED MARKET

(Corrected by Charles E. Lorenz)

Selling Price

Red Clover, per bushel	$12.00
Alfalfa, per bushel	12.50
Blue Grass, per bushel	4.00
Orchard Grass, per bushel	3.50
White Sweet Clover, per bushel	7.00
Timothy seed, per bushel	2.85
Rape, per pound	.12
Mammoth Clover	12.00
Alsike	12.00
Oyster shells, 100-lb sack	1.00
Nitrate of soda, lb.	.05½

Newcomerstown Church News

M. E. CHURCH

Charles M. Hartshorn, pastor.

Sunday school at 9:30 o'clock.

Pastor Hartshorn was expected to arrive home at midnight Monday from the M. E. conference It was learned yesterday from the Hartshorn family that the pastor has been transferred to a town in Pennsylvania. On what date he will take the new charge was not leearned by the family yesterday. The minister wired his family that he was transferred to the town across the river from Yonngstown, but the Mrs. Hartshorn did not catch the name clearly.

PRESBYTERIAN CHURCH

Rev. Glenroie McQueen, minister.

Sunday school at 9:30 o'clock.

Morning worship at 10:30 o'clock.

Preaching at 7:30 o'clock.

LUTHERAN CHURCH

W. L Heuser, pastor.

Sunday school at 9:30 o'clock.

Preaching at 10:45 o'clock

Luther League at 6:30 o'clock.

Preaching at 7:30 p. m.

UNITED BRETHREN CHURCH

Sunday school at 9:30 o'clock.

Public worship at 7:30 o'clock p. m.

Prayer meeting Thursday evening at 7:30 o'clock.

EVERALS CHURCH

Sunday school at 9:30 o'clock.

Public worship at 10:30 o'clock a. m.

METHODIST PROTESTANT

The Ladies Aid Society will enjoy a picnic supper on the Wyant farm, near Wolf Station Wednesday afternoon.

Mrs. W. C. Reed will lead the prayer service Thursday evening at 7:30 o'clock.

Choir rehearsal on Friday evening at 7 o'clock.

Bible study at 9:30 a. m.

Morning worship at 10.45 o'clock.

Evening worship at 7 p. m.

ISLETA CHURCH

There will be no preaching Sunday afternoon as we will participate in the home-coming at West Lafayette that afternoon.

FIRST BAPTIST CHURCH

Harley C. Fletcher, minister.

Choir rehearsal on Tuesday evening at 7:30 o'clock.

The Blue Bird class will entertain in honor of The Do It Now Class at the church basement. Wednesday evening.

The third quarterly business meeting will be concluded Thursday evening at 7:30 o'clock. Every member is requested to be present.

Bible school at 9:30 o'clock.

There will be no peraching in the morning.

Young People's meeting at 6:45 o'clock Sunday evening.

Evangelistic service and service of song at 7:30 o'clock, Sunday evening. Everybody welcome.

PLEASANT VIEW

Bible school at 10:00 o'clock Sunday morning

Sermon at 11 o'clock Sunday morning.

Russia Will Refuse To Give Japs Land On Saghalien Is.

MOSCOW, Sept 26—Soviet Russia, according to the official newspaper Izvestia, yesterday, will refuse to grant the northern half of Saghalien Island to Japan "in compensation for the killing of Japanese citizens at Nikolaevski" The newspaper said that "the United States must be a party to the negotiations under the terms of the Washington conference agreement."

Russia was not a participant in the Washington conference referred to by the Izvestia

Tribune Advertising is an Investment—Not an Expense

Spreading All Over Country.

Noted scientist states that a new species of roach is spreading all over this country. They carry germs and spread disease on everything they touch! Stop this menace to health now. Get Royal Guaranteed Roach Powder Today, for health's sake! 10c & 25c. Sold and guaranteed by Page & Lorenz and Smith Drug and Book store.

Art Director Says Trees Maintain Family Traditions

CLEVELAND, Sept. 26 — "Trees grow old gracefully, and co-operate to maintain their traditions relating themselves to one another," Henry Turner Bailey, Director of the Cleveland School of Art, said in an address here today.

"The best of them evidently follow family tradition in the way they should look, their size, figure, posture, character of growth and kind of clothing.

"Elms drape their foliage over their shoulders gracefully so to speak; willows are like soft fur, while poplars have the coarse weave of burlap."

Bomb Explosions Wound Thirteen In Limerick Tues.

BELFAST, Sept. 26—Thirteen civilians were wounded by bomb explosions in Limerick today. Fifty irregulars were captured. Heavy casualties were reported from Glendalugh, where a three hour battle took place. Irregular troops attacked Boyle, Mullingar and Clonmel, but were driven off.

Fire Breaks Out In Constantinople

CONSTANTINOPLE, Sept. 2—Fire which broke out in the Pera, or European quarter, was still burning today. The allied authorities have ordered the civilian populations to evacuate the villages near Daridja in the neutral zone. American ships are aiding in the removal of Christian refugees from Smyrna.

TO PREVENT BALDNESS

Baldness can be prevented easier than cured. Stop falling hair and dandruff by using Parisian sage best for the hair. Wimmer Arnold guarantees money back if not satisfactory.

ARCH PRESERVER SHOE

Arch Preserver Shoes will bring back the graceful stride of youth— the joy of walking—the ability to stand without fatigue, yet smartly designed. They have snug-fitting heel, firm arch and proper distribution of toe room, essential to foot health and comfort.

Brendel's

Shoes

Fourth and Main-Sts.

CHAMBERLAIN'S COLIC AND DIARRHŒA REMEDY

FOR THE RELIEF OF Pain in the Stomach and Bowels. Intestinal Cramp COLIC. DIARRHŒA
- SOLD EVERYWHERE -

Every Farm Home Can Be Made As Convenient As Any City Home With—
ELECTRICITY

BLACK SILK STOVE POLISH

Get a can today. If you don't find it the best you ever used, your dealer is authorized to refund your money.

Black Silk Stove Polish Works Sterling, Illinois

"A Shine in Every Drop"

50 USED AUTOS
TO BE OFFERED AT
AUCTION SALE
AT NEWCOMERSTOWN, OHIO,
SATURDAY, SEPT. 30, AT 1 P .M.

Five well-known automobile dealers have combined their lists of used cars to be offered at this great sale.

—HERE IS YOUR CHANCE to secure an automobile at a ridiculously low price.

DON'T MISS THIS SALE!

For Further Information Address—

Oldsmobile Auto Sales

Newcomerstown, Ohio.

COMFORT FROM GLASSES

The purpose of glasses is to give the greatest degree of comfort with the best possible vision. If normal sight can be given, so much the better. But freedom from eye strain is the first and most important consideration. See us and have all doubt about your eyes removed.

My Specialty, Comfortable Vision

OTIS G. MORSE

Optometrist & Optician
Main St., Opp. Court House,

Carry Cholera Germs to Milk!

It is generally known that flies carry cholera germs to milk. They also carry tuberculosis and typhus germs For health's sake these deadly pests must be destroyed NOW! There will be hundreds more next week' Royal Guaranteed Fly Destroyer is positive death to flies $2.00 per gallon, with sprayer free Sold and guaranteed by Page & Lorenz and Smith Drug and Book Store

BOILS

There's quick, positive relief in CARBOIL GENEROUS 50¢ BOX At all Druggists—Money back Guarantee

THE WELL FED HOG

We have car of Swift's Tankage 60% protein content on Track today at our 5th St. warehouse.

—This makes an excellent hog fatner when fed with new corn.

The Hanley Milling Company

NEWSPAPER ARCHIVE®

THE COSHOCTON TRIBUNE AND TIMES-AGE

CLASSIFIED ADVERTISING

Rates Effective Feb. 1st, 1920

CASH WITH ORDER
Minimum charge 25 cents for 25 words or less, two insertions. Additional words one cent each. The same advertisement in display type double the above.

JEFF'S LAUNDRY BILL MUST BE NEXT TO NOTHING — By BUD FISHER

(Copyright, 1922.)

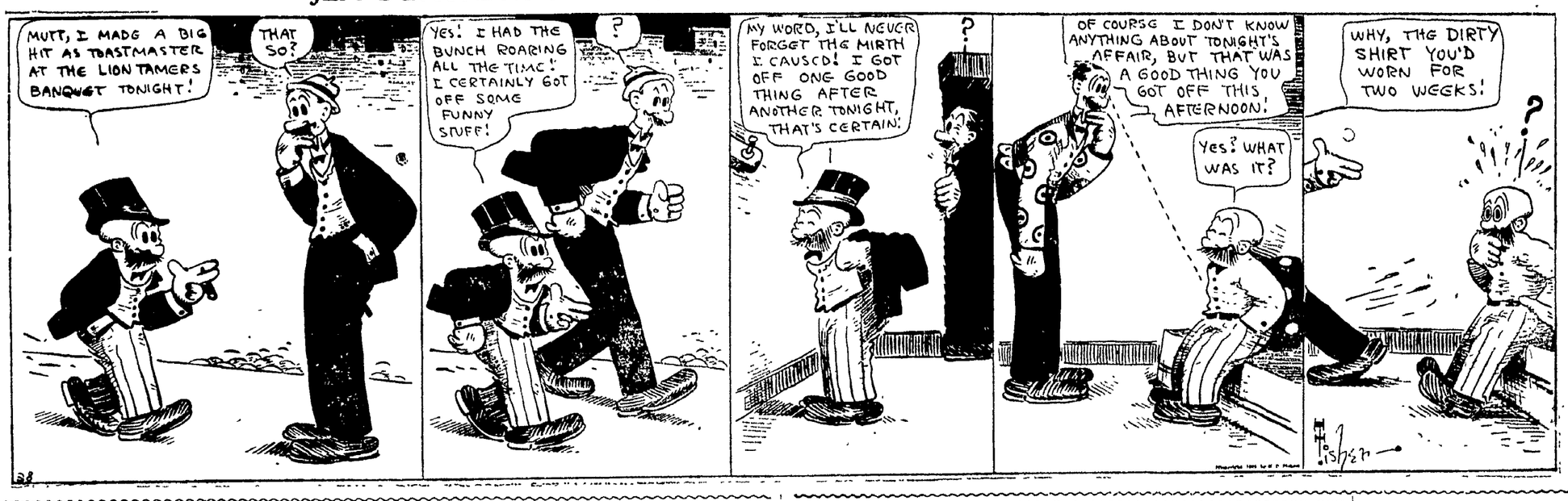

MALE HELP WANTED

WANTED—Man with car to sell complete line low priced Tires and Tubes. $100 per week and expenses. Sterlingworth Tire Co., 400 Main, E. Liverpool, Ohio.

"PENNSYLVANIA SYSTEM" wants Mechanics, Boilermakers, Blacksmiths, Electricians, Sheet Metal Workers, Carmen, Carpenters, Helpers and Laborers. Apply to H. B. Chaffin, Master Mechanic, Dennison Shop, Dennison, Ohio.

WANTED—Man to drive team, steady job. Markley barn.

WANTED—Corn cutters. John Hall, Coshocton, O., phone 954.

FEMALE HELP WANTED

WANTED—Girls and women to sew gloves. Steady work. Apply at office. The Timmons Glove Co.

WANTED—Dining room girl at The New Home Restaurant.

SITUATIONS WANTED

WANTED—Position by married man, experienced in firing boilers, auto mechanic, simonizing, polishing, washing cars, truck driving. Will drive truck, buss or taxi during fair week. Address box 508 care Tribune.

WANTED—Position by experienced stenographer and office girl. References furnished. Address O. N. W., care Tribune.

ROOMS AND BOARDING

FOR RENT—Furnished apartment for light housekeeping. Also sleeping room furnished with all modern conveniences. Close in, 652 Walnut-st.

FURNISHED rooms for rent, all conveniences. 514 south Seventh-st.

FOR RENT—Sleeping rooms. Inquire phone 1027. Mrs. Nyhart, 245 Main-st, Curry Apts.

FOR RENT—Two furnished rooms for light housekeeping. Phone 997 or call 223 south Fourth-st.

FOR RENT—Three rooms, unfurnished. Private bath. Phone 1027. Mrs. Nyhart, or call at 245 Main-st, Curry apt.

FOR RENT—Two furnished rooms for light housekeeping, water and bath on same floor. 1530 Hay-av or after 4:30 call 402 north Fifteenth-st.

FOR RENT—Furnished light housekeeping and sleeping rooms. 148 south Second-st, corner Walnut-st; phone 161.

FOR RENT—Two nicely furnished rooms for light house keeping with bath. Heat furnished. Inquire after 3:30 636 Orange-st.

MISCELLANEOUS FOR SALE

BUYERS GUIDE

Will offer for this week one used $40 phonograph at $10.50 cash or $12 easy payments: one used $40 phonograph $12 cash or $15 payments; one used $60 phonograph $26 cash or $30 payments; one $75 phonograph used two months $44 cash or $48 payments; one used $100 phonograph $46 cash or $49 payments; one used upright piano cheap for quick sale; one slightly used $275 phonograph at $100 off. Organs from $6 up. Our prices are always right on new pianos, phonographs and sewing machines. Don't foregt that I sell the latest 10 inch double faced 75c records for 64c, two for $1.25; have some job lots at two to five records for $1. Good used records at 7 for $1; Mysto brass needles 5c pkg or 6 pkgs 25c. W. Augustus Edwards, 230 north Third-st. Starr Pianos, Starr Phonographs.

DAHLIAS—We will have display in Agricultural Hall at Coshocton Fair. Come and make your selections. We will send them to you by parcel post. Most kinds are 25c and 50c for whole clumps, as we dig them. You can come to farm and make selections, if you wish. Also have flowers for sale. McQueen Bacteria Company, Baltic, Ohio.

FOR SALE—Fruit jars, lawn mower, 2 overcoats size 42, 1 woman's winter coat size 36, 1 heavy navy sweater coat, 34. Mrs. C. E. Bryant, 350 Hamilton-av.

FOR SALE—Stevens pump gun, 12 gauge, used one season, excellent condition, guaranteed to be satisfactory. Russell C. Karr, 111 north Sixth-st; phone 671 or 664.

FOR SALE—Good chared cider barrels. Rager & Tumblin, Main and Third-sts; phone 530.

FOR SALE—Remington typewriter No. 7, cheap. Phone 698.

FOR SALE—Corona portable typewriter. Been used only one month. Phone 1312 for particulars.

FOR SALE—Two good heating stoves one a Cole's Hot Blast, good as new. Karl Miller, 1450 E. Orchard; phone 1615.

FOR SALE—Child's crib. First class condition. 243 north Thirdst.

Mines Need Cars

WASHINGTON, Sept. 26.—A better distribution of cars to Ohio coal mines was asked today of federal fuel distributor Spens by Clarence J. Neal, Ohio coal administrator, Frank H. Baer, his assistant, and John G. Price, Attorney General of Ohio.

SPECIAL NOTICES

GRAND OPENING, SEPT. 27TH, 1922

We are now open with our genuine Chesepeake Bay Salt Water Oysters at which time we will be in a position to fill all orders and give your business our usual prompt and personal attention. The general outlook is for a plentiful supply of very fine large fat oysters. Let us get started together right at the beginning for a nice big business. We guarantee to give you the best, highest quality fresh stock. Prompt service and lowest prices. Put up in pint, quart and gallon cans. Special prices to dealers on 1 to five gallons. Lots, Standards, $2.00 per gallon, extra selects, $2.35, Gallon, Counts, Mamoth Oysters, $2.50 gallon. All kinds fresh fish, next week. 535 Main-St., between 5th and 6th. Storage, 124 North 5th St.

The Coshocton Fish & Oyster Market

AUTOMOBILES AND ACCESSORIES

ENDRES AUTO TOP SHOP
Wolf Bldg., Rear Peoples Bank
Phone 724

—We'll fix that blow out if you blow in. Invite us to your next blowout.
SCOOP'S TIRE SHOP, 552 Walnut.

FARM lite plant batteries $100 and up. Prest O Lite Battery Station, Sixth-st, Coshocton, O., phone 646.

DON'T FORGET—We Tell You What It Costs Before We Do The Work.
BILL'S SERVICE STATION.
618 Walnut-St.
Phone 1504. Phone 1504.

FOR SALE—Ohio electric car, including plant. 234 Main-st; phone 70.

FOR SALE—Ford roadster with starter. Four good tires. Motor recently overhauled. Easily converted into light delivery truck. $275. Inquire Tribune office.

EXPERT ELECTRICAL
MECHANICAL REPAIR SERVICE
If we don't fix it it costs you nothing
JOHNSTON BROS.
Second and Walnut-sts.
Phone 44 Phone 44

Cars Painted—Also Good Storage.
See E. C. RAGER.
Coshocton Auto Painting Company
Rear Dodge Sales Room.

FOR SALE—or trade, Ford roadster, 1921 model. Run about seven hundred miles. Good as new. Will be sold worth the money if sold by the 1st of Otcober. Call at Courtland Hotel after 5 P. M.

GOOD DAY & NIGHT STORAGE
—Come in fair week and see us—
Everything safe.
JAY ABBOTT & SON,
638 Walnut-st. Phone 169

—When time counts and your car is out of order, you can count on our quick auto repair. Mechanics who work with intelligent speed.
FIFTH STREET GARAGE.

FOR SALE—Large Chevrolet (Baby Grand) driven 4000 miles. In first class condition. Will sacrifice for quick sale. Dr. Emund Cone, 216 south Seventh-st.

WANTED—MISCELLANEOUS

WANTED—Comfort and quilt top piecing $1 to $1.50 a top, and quilting at $1 for each spool used. Comfort knotting at the usual price and carpet rag sewing by the pound to do. Mrs. Ida B. Geiger, 1222 E. Main-st.

WANTED—Chestnuts. Will pay 15c per lb. Peter Biris, 530 Main-st, next door to Busy Bee restaurant.

WANTED—Man and wife or two ladies to share a five room furnished house. Call at 201 south Sixth-st after five o'clock.

WANTED—To buy white ash logs in car load lots. Linton Lumber Co., Cambridge, Ohio.

POULTRY AND PET STOCK

FOR SALE—Five beagle pups five months old. E. T. Shriver, Warsaw, route 2.

FOR SALE—White Wyandottes, Rhode Island Reds and White Leghorn pullets and cockerels. Inquire Ben Odor, corner Fourteenth and Orange-st.

SPECIAL NOTICES

REVIVAL meetings every night except Saturday at 7:30 at Nazarene church, E. Orange-st, Tuesday, Wednesday, Thursday and Friday at 2:30; next Sunday 10:30; 2:30; 7:30.

AUTO PARTIES WILL FIND IT A PLEASURE TO DINE AT THE NEW HOME RESTAURANT
—Service and Quality—

THE NEW PAINT AND PAPERHANGING FIRM
FOR first class painting and paperhanging see Chas. A. Stone, 748 Elm-st, Coshocton, or Warner Miller, Roscoe; former employes of Chas. Askrens. Shop in Schaich alley.

TELL THE STRANGERS
about our liberal meals and lunches
BILLY WILLS RESTAURANT
The Quality Place

HAVING leased my farm, I will sell at public sale on my farm, 3 miles south of Warsaw on September 28th, 1922, at 1 o'clock p. m. the following: 2 hores, 2 sets harness, 2 cows, 2 hogs, 1 sow and pigs, 150 chickens, hay in mow, one stack, 250 shocks corn, potatoes, cabbage, 1 Oliver C. plow, 1 spring tooth harrow, one two-horse corn plow, and other farm tools. Household and kitchen furniture and other articles too numerous to mention. Terms made known on day of sale. Crier L. J. Foster, Clerk J. Hindgarner. E. T. Shriver.

THEO. Miller, Roscoe will make cider Wednesday and Thursday, Sept. 27th and 28th; Monday and Tuesday, Oct. 2nd and 3rd.

NO hunting or trespassing allowed on the farm of Charles Brillhart, Warsaw, Ohio.

PARTY that took bicycle from in front of library Friday evening is known. To avoid prosecution return to Raymond Scherrer, 232 Locust-st.

—COAL—
Special this week and next—
18c LUMP.
16c MINE RUN.
Call 536, 1288 or 342 Hamilton-av.

If You Need Money
SEE US
We make loans on furniture, pianos, fixtures, etc. without removal. Get our terms on $50.00, $100.00, $300.00 at legal rates.
We will loan you any amount up to $300.00 and give you 20 months to pay back if you desire.
However, if you prefer, you may repay in full at any time and you will be charged interest only for actual number of days loan is carried. All business confidential.
We also make loans to farmers on live stock, implements, etc.
Come in and get free booklet—"The Twenty Payment Plan" which explains everything.
Call, phone or write.
COMMONWEALTH LOAN COMPANY
Successors to Ohio Loan Company
(Established 1916)
Room 14, Frew Bldg., Main St.
Coshocton, Ohio.
Phone 858
Under State Supervision.

WE TRUST ANY HONEST MAN OR woman to take orders for 100 absolute necessities, and remit our share to us. A special proposition makes prices lower than "cut rate" stores. Our representatives clearing from $25.00 to $60.00 weekly everywhere. This is the most extraordinary direct selling proposition ever offered. Write today for particulars. A. Rasmussen, Dept. 10, Herrs Island, Pittsburgh, Pa.

SPECIAL NOTICES

TRI-STATE ENGINEERING COMPANY
ZANESVILLE
Engines
Boilers
Castings
Machinery
Conveyors
Stacks
Tanks
MECHANICAL
Repairs
and
Supplies
DESIGNERS
BUILDERS
DISTRIBUTORS

WHAT we have in stock for immediate delivery. Swift's Champion Wheat & Corn Grower 2-12-2; Swift's Superphosphate 2-8-2; Swift's Complete 1-8-1; Swift's Bone Meal Fertilizer. The Hanley Milling Co.

A good place to buy meat, quality and service. Order your dressed chickens for Saturday. Phone 159. We deliver. R. O. Tooker.

LIVE STOCK AND PRODUCE

FOR SALE—Apples, Baldwin, Wagner, and Northern Spys, 75c per bu. Keifer pears $1.00. This week except Sunday in orchard 3 miles west of Cooperdale. Ray McKee.

FOR SALE—Good clean timothy seed. Phone Robert Porteus, West Lafayetts 239A-2.

FOR SALE—Two choice big type Poland China sows 9 months old. Pedigree furnished. J. J. Orr, Warsaw, Ohio.

FOR SALE—Tested timothy seed, purity 99.20 per cent; germination 92 per cent. R. M. Bluck, Isleta, O. Telephone 239 B 5 Lafayette Ex.

FOR SALE—Percheron mare, weighing 1400 lbs. yearling filly eligible to register. Cement blocks, 16 or 24 inch. C. H. Shaw, West Lafayette, Ohio.

FOR SALE—Registered Delaine rams and ewes. John W. Lee, Tunnel Hill, route.

NOTICE—"Mrs. Housewife" we have a fine crop of cabbages for kraut making, deliver any place in town in lots of 50 pounds or more; also tomatoes. Sunnyvale Farm, phone 2118-5.

WANTED—Cattle, hogs, sheep and veal calves for Saturday, Sept. 30th. Phone 129. C. B. Gaines.

FOR SALE—A good registered roan bull, 15 months old, guaranteed to be sure and all right in every way. M. S. Reed Coshocton, route 6.

FOR SALE—One Chester White brood sow one year old with seven pigs three weeks old. M. H. Sinden, Coshocton, route 1, near Canal Lewisville.

ONE black mare, 5 years old, sound and broke double, weight about 1300 lbs. One bay horse, 7 years old, blocky, broke double, 12 to 13 hundred lbs. Four milk cows, Shorthorn, four spring calves. Wheeler Watson, Trinway, O., route 1.

FOR SALE—Delaine ewes and rams. J. G. Scott, Walhonding, O.

FOR SALE—5 milk cows, and 19 shoats to be sold at auction sale of E. O. Selby, Sept. 29. Orchard Heights, Roscoe. Carl Adams.

FOR SALE—One bay mare, broke to all harness. Will sell cheap. Set single and set double harness, also buggy. W. Augustus Edwards, 230 north Third st.

FOR SALE—Timothy and seed wheat. Timothy seed 99 per cent pure $2.25 per bu. Certified Trumbull seed wheat $1.70 per bu. Ohio Seed Co., Wapakoneta, Ohio.

FOR SALE—Ripe and green tomatoes 50c per bu. Also kraut for canning. 229 north Waterst; phone call 1168.

Rumor Of Second Turk Attack Is Not Confirmed

LONDON, Sept. 26.—War office officials declared this afternoon that they had no official confirmation of Constantinople reports that the Turks after withdrawing from the neutral zone west of Chanak, made a second invasion.

PUBLIC SALE

PUBLIC SALE

This is your invitation to attend our public sale of registered Shorthorn cattle and registered Duroc hogs at Orchard Heights Farm on Roscoe Hill, one mile west of Coshocton, Ohio, on

Friday, September 29, '22

Sale to begin at 1:00 o'clock

A dozen cows, calves, heifers and bulls of finest breeding.

This herd took eleven premiums at our Coshocton-co fair last fall against great competition which speaks for the quality.

Cows with their own calves, so you can see just what kind of breeders you are buying. Come and buy them at your own bid.

Duroc Hogs—5 tried sows, 18 mo. 17 Gilts, Herd Boar, Pal's King, Register No. 167201. This boar measures 39 inches high.

These Durocs are of the finest breeding from the Thos. Johnson, Columbus, Ohio, farm and from Farmer and Carpenter, Walhonding, O. It is your chance to get breeders that will make money for you.

Pedigrees will be assigned on day of sale.

Terms, 1 year with approved securities.

E. O. SELBY
Fred W. Andrews, Auctioneer.

PUBLIC SALE—Having sold my farm and moving to Coshocton, I will offer for sale, one farm situated on Chili and Coshocton road, 2½ miles west of Fresno, 4 miles north of Canal Lewisville on Friday, Sept. 29 at 12 o'clock, the following: One sorrel mare, 7 years old, 1300 lbs., one sorrel horse, 6 years old, weight 1300 lbs; a good matched team, 1 Holstein cow, 7 years old, due to freshen April 19th; one Jersey cow, 6 years old due to freshen January 21st; Deering binder, Deering mower, Osborn hay rake, hay tedder, light farm wagon, spring wagon, one horse market wagon with top buggy, sled, new Empire double disc fertilizer, grain drill, Brown riding corn plow, 5 shovel cultivator, double shovel plow, 14 tooth garden cultivator, potato digger, 405 Oliver breaking plow, solid comfort riding plow, disc harrow, 60 tooth harrow, two horse corn cutter, hand power fodder cutter, two ladders, New Idea manure spreader and repairs, 1910-12 models, drag Kugler wind mill and Riddels corn sheller, hand cart, 2000 ft different kinds of lumber, 800 2 inch plank, 2 sets of auto trailer wheels, 60 rods wire fence, one square of slate, two telephones, brackets, spurs and supplies, automobile top, corn planters, automatic steel gate, 12 pt. mixer, 250 pressure barrel spray with fixtures, 20 gallon roof paint, 4 iron kettles, gallon lard press and grinder, carpenter tools, stone, picks, crane, wedges and sledge, 4 cider barrels, 2 meat barrels, dog house, parcel post box, 800 pound Champion scales, Fairbanks 1½ H. P. gas engine, 600 qt. berry baskets, crates, pecks, half and bushel baskets, three grind stones, vinegar crocks, jugs, cans, Aunker-Hait cream separator, work bench, heavy work harness, double set light and single set, 3 horse double tree, 2 grain cradle, 2 cross cut saw, Buckeye rocker churn, vacuum carpet sweeper, window sash and casing, 200 plastering lath, egg cases, 10 12 doz. sizes, fruit evaporator, 110 ft. hay rake, 20 gallon kettle, hay in mow, 140 shocks of corn, 50 head of Rhode Island hens, 10 white Leghorns, 50 head pullets, Rhode Island; 6 chicken coops, 2 ft x 2 x 10 long, 1 feeding coop, 15 drinking fountains, for chicks; 1 Quick Meal range with tank, 1 small cook stove, 2 heating stoves, kitchen cupboard, stand, child's high chairs, cradle, 2 bedsteads, 1 springs, 35 yards rag carpet, some bushels Cobblers potatoes. Terms, all sums of $5 and under cash and over 9 months credit with 3 per cent interest. L. J. Foster, Auctioneer. C. K. Graham, Clerk. Ransom E. West.

YOUTH WHO MARRIED ARTIST'S WARD TO WORK IN A HOTEL

CINCINNATI, Sept. 26.—John Harriman, 19, whose mariage to Miss Alice Laidley, ward of the artist Howard Chandler Christy, was announced recently as the result of a romance which started when young Harriman went to a swimming party at the Christy home, was in Cincinnati Monday.

He said that he would not go to Princeton University as he had planned prior to his marriage but would go to work and make his own living.

"I have just accepted a position as assistant secretary to the Nassau-Bahamas Club at Nassau," he said, "and will spend a year visiting the best hotels in the country gathering ideas for my new job."

The proposed club hotel with which young Harriman is to be connected will cost two million dollars and have an exclusive membership of business men who desire a club in the south which will provide them with the same privileges they enjoy in the north.

ACETYLENE TANK BLOWS UP; TWO BADLY BURNED

CINCINNATI, Sept. 26.—C. R. Kirkwood, boiler-maker foreman, and Robert Wolf, a boiler-maker, were burned seriously late yesterday afternoon when the tank of an acetylene welder with which they were repairing a locomotive boiler in the Sharonville shops of the Big Four railroad caught fire and expdoied.

PUBLIC SALE

PUBLIC SALE—Having sold my farm I will offer at public auction on the premises at Mohawk Village, Ohio, on Saturday, September 30, sale to begin at 10:30 o'clock, the following property: Livestock, pair farm mares weighing 1400 each, 3 year old red cow with calf at side, 6 year old red cow with calf at side, 6 year old Jersey cow giving milk, yearling roan heifer; 42 head coarse feeding lambs, 37 head yearling wethers, 21 head yearling ewes, good ones, 25 head 5 year old breeding ewes, coarse ram, yearling fine wool ram. Ross Huff will also have 125 of good breeding ewes in this sale. Farm implements, Plano binder, McCormick tedder, Deering rake, Deering mower, Superior disc grain drill, 2 Oliver breaking plows, riding corn plow, good as new; John Deere corn planter, spring tooth and double A harrow, double shovel plow, cultivator, single shovel plow, farm wagon, 3 inch tire; wagon ladders and gravel bed, sled, set of work harness, buggy, corn sheller, platform scales, two 14 log chains, pair log boomers, 2 sets double trees, cross cut saw, 3 wedges, 40 gallon steel coal-oil drum, vinegar barrel, Primus cream separator, potatoes, Corn in shock, old corn in crib, hay in mow, also some soy-bean hay and many other useful articles too numerous to mention. Household goods consisting of kitchen cabinet, coal range, tables, bed room set, etc. About 250 head Columbian Rock chickens, all young. Terms made known on day of sale. An excellent dinner served at the noon hour by ladies of the church. Walter M. Given, C. O. Mercer, Auctioneer. D. H. Johnston, Clerk.

PUBLIC SALE—The undersigned will offer at public sale at his residence in Jackson-tp 8 miles west of Coshocton on West Bedford road, on Thursday, Sept. 28th, the following property: 5 head horses, three work horses and two colts; sheep, 90 head, consisting of ewes and wethers; cattle, 20 head, consisting of cows, steers, spring calves, etc., one sow and six pigs, one brood sow, one McCormick truck binder, good as new; 150 bushel good oats, three or four hundred shocks corn, hay in mow, 1 buggy, plows, number one wagon bed, number one set of wagon ladders, etc. Sale to commence at 1 o'clock sharp. Elmer Smailes, Auct., Ed. Dickey clerk; Allen Marshall and Clarence Norris.

FOR SALE OR RENT

I GUESS I'LL SEE
McCONNELL & KARR
ABOUT REAL ESTATE.
THEY SAY THEIR VALUES ARE BEST AND ADVICE GOOD.

WE NEED HOUSES
OF all kinds to supply the buying demand. List your property if you wish courteous treatment and honest service. McConnell & Karr, Realtors.

FOR SALE—On East Chestnut-st, five rooms and bath. Modern except furnace; in best of condition. Priced for quick sale. 1375 Chestnut-st.

FOR RENT—4 room furnished cottage. Good location. 854 Locust-st.

FOR SALE—Five room house, modern, extra lot and garage; a real bargain if sold soon; also three new [illegible] picks, sledges and good heatingstove. Inquire at 215 [illegible] Ed. DeLong.

PUBLIC SALE

The Board of Education of Tuscarawas Township will offer at public auction on the premises on Tuesday October 10, 1922, at 2 p. m. the following described property: School building known as the Clark school on Plainfield road. Size 24x50, having a double slate roof, frame building in first class condition and —— acres of land.

Terms cash or bankable note.

Board reserves the right to accept or reject any bid.

FRANK E. WISENBURG,
Clerk Board of Education.
Sept 5, 12, 19, 26; Oct 3.

NOTICE

The voters of Crawford Township Rural School District will take notice that an election will be held on Tuesday, November 7th, 1922, at which time there will be submitted the question of increasing the tax rate three mills for three years.
THE BOARD OF DEPUTY STATE SUPERVISORS OF ELECTIONS.
H. D. RUCKER, Clerk. WM. PHILLIPS, Chief Deputy.

NOTICE

The voters of Nellie Village School District will take notice that an election will be held on Tuesday, November 7th, 1922, at which time there will be submitted the question of increasing the tax rate three mills for three years.
THE BOARD OF DEPUTY STATE SUPERVISORS OF ELECTIONS.
H. D. RUCKER, Clerk. WM. PHILLIPS, Chief Deputy.

NOTICE

The voters of New Castle Township Rural School District will take notice that an election will be held on Tuesday, November 7th, 1922, at which time there will be submitted the question of increasing the tax rate three mills for five years.
THE BOARD OF DEPUTY STATE SUPERVISORS OF ELECTIONS.
H. D. RUCKER, Clerk. WM. PHILLIPS, Chief Deputy.

NOTICE

The voters of Keene Township Rural School District will take notice that an election will be held on Tuesday, November 7th, 1922, at which time there will be submitted the question of increasing the tax rate three mills for five years.
THE BOARD OF DEPUTY STATE SUPERVISORS OF ELECTIONS.
H. D. RUCKER, Clerk. WM. PHILLIPS, Chief Deputy.

NOTICE

The voters of Tuscarawas Township Rural School District will take notice that an election will be held on Tuesday, November 7th, 1922, at which time there will be submitted the question of increasing the tax rate three mills for two years.
THE BOARD OF DEPUTY STATE SUPERVISORS OF ELECTIONS.
H. D. RUCKER, Clerk. WM. PHILLIPS, Chief Deputy.

NOTICE

The voters of Mill Creek Township Rural School District will take notice that an election will be held on Tuesday, November 7th, 1922, at which time there will be submitted the question of increasing the tax rate three mills for two years.
THE BOARD OF DEPUTY STATE SUPERVISORS OF ELECTIONS.
H. D. RUCKER, Clerk. WM. PHILLIPS, Chief Deputy.

NOTICE

The voters of Bedford Special Rural School District will take notice that an election will be held on Tuesday, November 7th, 1922, at which time there will be submitted the question of increasing the tax rate three mills for three years.
THE BOARD OF DEPUTY STATE SUPERVISORS OF ELECTIONS.
H. D. RUCKER, Clerk. WM. PHILLIPS, Chief Deputy.

NOTICE

The voters of Jackson Township Rural School District will take notice that an election will be held on Tuesday, November 7th, 1922, at which time there will be submitted the question of increasing the tax rate three mills for three years.
THE BOARD OF DEPUTY STATE SUPERVISORS OF ELECTIONS.
H. D. RUCKER, Clerk. WM. PHILLIPS, Chief Deputy.

NOTICE TO CONTRACTORS

Office of County Commissioners,
Coshocton, Ohio.

Notice is hereby given that the Commissioners of Coshocton County, Ohio will sell on the site on October 11th, 1922, at 10 o'clock A. M., the contract for improving a section of road No. 343 beginning at the line between the property of B. F. Smailes and S. B. McNeal in Clark Township, and extending in a southerly direction approximately one half mile, by placing gravel load after load.

By order of County Commissioners, Coshocton County, Ohio.
Sept 26; Oct 3. J. F. Lyons, Clerk.

NOTICE TO BIDDERS

Bids will be received by the Board of Education of the Coshocton City School District at the office of T. H. Wheeler, Clerk of said Board, on Tuesday the 3rd day of October, 1922, for the furnishing of part or all coal necessary to be used by said Board in the heating of the various school buildings of said district.

Said coal to be good lump coal to the approval of the Board of Education and said bid must state the price per ton delivered in the bunkers of the several school buildings.

The Board reserves the right to reject any or all bids.

By order of the Board of Education.
T. H. WHEELER, Clerk.
Sept 26 30 Oct 2.

All Classified Advertisements Are Cash—In—Advance

NEWSPAPER ARCHIVE®

PASTIME
THE HOME OF QUALITY
TONIGHT And WEDNESDAY
Attraction DeLux
"A WIFE'S AWAKENING"
The Tale of a Man With a Twisted Soul.
A masterly blending of the best and the worst of human motives, in a fascinating drama of present-day life.
EXTRA! BIG COMEDY! EXTRA!

CHACOS BROS.
UTAHNA
TONIGHT ONLY
POLA NEGRI
In the Biggest Screen Offering of the Season.
Also Big Comedy, "Hold The Line"
COMING FRIDAY AND SATURDAY
HOOT GIBSON In "STEP ON IT"

BASEBALL

HOW THEY STAND

NATIONAL LEAGUE

Clubs	Won	Lost	Pct.
New York	89	58	.605
Pittsburgh	85	66	.563
Cincinnati	83	68	.550
St. Louis	82	67	.550
Chicago	78	71	.523
Brooklyn	74	76	.493
Philadelphia	55	93	.372
Boston	50	97	.340

AMERICAN LEAGUE

Clubs	Won	Lost	Pct
New York	93	57	.620
St. Louis	90	61	.596
Detroit	79	73	.520
Chicago	77	74	.510
Cleveland	76	76	.500
Washington	66	81	.449
Philadelphia	61	87	.412
Boston	59	92	.391

AMERICAN ASSOCIATION

Clubs	Won	Lost	Pct.
St. Paul	102	58	.638
Minneapolis	88	71	.553
Kansas City	88	73	.546
Indianapolis	84	76	.525
Milwaukee	81	79	.506
Louisville	74	86	.462
Toledo	61	98	.384
Columbus	60	97	.382

YESTERDAY'S RESULTS

National League—
Cincinnati 10; Philadelphia 3.
New York 5; St. Louis 4.

American League—
No games scheduled.

American Association—
St. Paul 3; Indianapolis 0.
Kansas City 19; Toledo 2.

GAMES TODAY

National League—
Cincinnati at Philadelphia.
St. Louis at New York.
Brooklyn at Boston.

American League—
No games scheduled.

American Association—
Columbus at Milwaukee.
Indianapolis at St. Paul.
Toledo at Kansas City.
Louisville at Minneapolis.

GOLF CHAMPIONS QUALIFY ON W. VA. COURSE TODAY

WHITE SULPHUR SPRINGS, W. Va., Sept. 26.—With all of the favorites safely in the match play after a qualifying round in which some fine golf was displayed, the first round matches were contested today in the national championship over the Greenbrier Golf Club course.

Miss Glenna Colcott, of Providence, won the qualifying round with a fine round of 41-40—81, with Miss Marion Hollins, of New York, the champion second, with 85.

Race Program

COLUMBUS, Sept. 26—Today's program at the Grand Circuit race meet here follows: Chamber of Commerce 2:08 trotting stake, 3 heats, $3,000, five starters; 2:17 trot, 3 heats, $1,000. Seven starters. Ohio State Journal 2:06 pacing stake, 3 heats $3,000, eight starters; Buckeye 2:12 trotting stake, 3 heats, $3,000, 8 starters.

Central Plumbing Co.
Plumbing and Heating. Phone 387.

CITY MARKET
"The Food Center"
Shoulder Pork Chops, lb. 22c
Fresh Beef Liver, lb. 10c
Tender Chuck Steak, lb. 17c
CANE GRANULATED SUGAR
5 Pounds for 35c
10 Pounds for 69c
Bulk Rolled Oats, 5 lbs. for 23c
YELLOW FRONT
COR. SIXTH & MAIN
Any Sized Order Delivered for 5c. Telephone 1517

GIANTS MAY ENTER SAME INFIELD AS IN LAST SERIES

NEW YORK, Sept. 26. — Henry Knight Groh, otherwise Heine, could place a careless heel upon the largest and most lubricated banana peel in New York City the night before the world's series and quite a few estimable citizens, far from being chagrined, would regard the incident as nothing short of providential.

Heine took away from the Giants something more than $100,000 and one of the best outfielders in baseball, George Burns, in a big mid-winter deal.

He cost McGraw about $150,000, in all, and at the start of the season it seemed like a sound investment. Students of form, indeed, assured one and all that the acquisition of Heine meant another national league pennant. On the contrary, they would have won it had Groh never played a game. A weak knee has kept him out of the line-up in many games and it was at these intervals the Giants played their best baseball. In spite of this, McGraw has strung along with Groh from first to last and has had the latter in every game he was physically able to play.

He is in there now, altho he is not hitting within 40 points of his normal average and he is not fielding with his accustomed facility. If Groh fails to start in the series, Frank Frisch will move over to third base and Johnny Rawlings step in at second, giving the Giants the same infield that played against the Yankees last year.

Frisch is a better third baseman than Groh or anyone else in the league. Rawlings is above the average at second and a fine money player.

Sport Chatter

The Yankees and Browns will be idle today and tomorrow. The Yankees need one more victory to win the flag. They will have their chance Thursday when they start a series with the Red Sox. One more Yankee victory or one St. Louis defeat will end the race.

The Giants finally clinched the National League pennant, their eighth championship under the McGraw regime, by culling a 5 to 4 victory over the Cardinals in the tenth. George Kelly's single produced the winning run and his homer in the sixth with Young aboard tied the score.

Eppa Rickey landed his 23rd victory of the season in turning back the Phils, 10 to 3. The Phils made sixteen hits of Bahn and Smith.

THE PENNANT RACE

The race for the National League pennant is over. The Giants won the flag when they defeated the Cardinals in the tenth inning yesterday. It will be impossible for the Pirates to catch the Giants even if the Giants lost all their remaining seven games and the Pirates win the three games they have to play. In that event the Pirates would still be one game behind, the standing being

	Won	Lost	Pct
New York	89	65	.578
Pittsburgh	88	66	.571

John McGraw, manager of the Giants, will have over a week to rest up his badly shattered pitching staff in order to have them in A 1 condition for the World's series which begins a week from tomorrow.

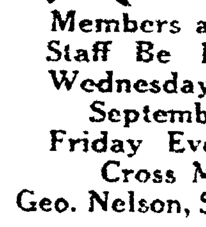

KNIGHTS OF MALTA
Initiation, Malta Degree.
Members and Degree Staff Be Present.
Wednesday Evening, September 27th.
Friday Evening. Red Cross Meeting.
Geo. Nelson, S. Command'r

PICK-UPS PLAY H. S. FOOTBALL SQUAD SAT.

First Exhibition Game of Season At Red Sea "Booster Day"

Saturday is Booster Day in the Coshocton public schools. The day will be celebrated by a football game between the Coshocton high school eleven and a pick-up team of this city.

The pupils of the local school plan to sell 1,000 tickets for this game, which will be staged at Red Sea park, Saturday afternoon.

This is an exhibition game and the first appearance of Coach Bucher's squad. His entire squad of players will be sent in Saturday's contest.

There are only three scheduled games at home this season for the high school team. The home games will be played on Red Sea gridiron.

Everybody interested in the high school football eleven this season are requested to see the game Saturday.

PROMOTERS TO BRING SIKI TO THIS COUNTRY

NEW YORK, Sept 26. — The bidding among local fight promoters for the service of Battling Siki, the Senegalese boked who knocked out Georges Carpentier and became the world's light heavyweight champion, goes on apace.

In addition to the reported offer of $100,000 by Dave Driscoll, matchmaker for Ebbetts Field, Brooklyn, two other bids have been cabled.

One was forwarded to the new champion by Tex Rickard. He did not go into details in his cable, merely asking that Siki consider any offer he might make. Rickard later said he would be willing to give the Senegalese $100,000 to meet Harry Grebe, the American light heavyweight champion, Gene Tunney, former titleholder, Tom Gibbons, or Kid Norfolk, the negro light heavyweight. No mention was made of Harry Wills or Jack Dempsey, probably because M. Heller, manager of the Senegalese stated his preference to meet light heavyweights in his reply received yesterday.

Tom O'Rouke, macthmaker for the Polo Grounds, also entered the field with a bid of $25,000 for a bout between Siki and Grebe, or Siki and Wills.

POULTRY FANCIERS AT WEST LAFAYETTE PLAN WINTER SHOW

A Winter Poultry Show will be planned Thursday evening September 28 at 7:30 at the high school building in West Lafayette by the Lafayette Poultry Association, to be staged some time after Christmas.

Twenty four members joined the association for the purpose of giving poultry shows, as a result of the Community Corn and Poultry Show staged last January by the department of Vocational agriculture of the high school.

Arrangements have already been made for a corn show this year and rules published. The essential differences from the rules last year is that the corn will be tested for germination before the show and the prizes given according to this. Also the prizes will be divided between the producer and the exhibitor if they are not the same person. A large exhibit is expected because it is that many farmers will bring in a sample of corn in order to get it tested for germination. Also the farmers will be told if any of their corn contains indications of the root rot. Farmers are invited. Ask at the school for rules.

Any person interested in poultry showing is invited to come to the meeting Thursday night.

Last Night's Bouts

AT LOUISVILLE, KY. Sept 26. Freddy Lux, Pittsburgh, outpointed Allentown Dundee, Allentown, Penna. in ten rounds.

Midget Smith, Salt Lake City knocked out Mickey Delahue Memphis, in three rounds.

Tommy Phillips, McKeesport, Pa., beat Joe Keens Philadelphia, in ten rounds.

FOUR HOUSES ARE BURNED IN TOWN NEAR MANSFIELD

MANSFIELD, O., Sept. 26. The hamlet of [illegible], northeast of this [illegible] extinction last night when four houses were burned before the fire was checked by [illegible]. The fire was started thru a defective flue.

The [illegible] of Oscar [illegible] who has five children and the home of Albert [illegible] who has seven children, were destroyed with all their contents. The local Red Cross has been asked to help care for the homeless families.

Ask Your Grocer For
"GILT EDGE FLOUR"

PELLE DEMANDS TURK WITHDRAWAL FROM THE ALLIED NEUTRAL ZONE

PARIS, Sept. 26. — General Pelle, French high commissioner at Constantinople, has telegraphed to Mustapha Kemal Pasha demanding withdrawal of Turkish cavalry from the allied neutral zone at once, according to advices from Constantinople to L'Information today.

M'KECHNIE SIGNED AS MANAGER FOR PIRATES IN 1923

PITTSBURGH, Sept. 26—President Barney Dreyfuss, of the Pittsburgh Pirates, today announced that William McKechnie, had been signed to again manage the team in 1923. Reports have been in circulation that Walter Schmidt was to manage the Pirates next year, but President Dreyfuss, said this report was without foundation. McKechnie's contract is one year.

FALLING PLANE

(Continued from Page One)

had been seized in Kovno while on his way from Germany to Moscow. Strunk once had fought with the British army in India. Captain Strunk was the more seriously injured of the two He suffered from a bad contusion of the brain. It is now growing late in the afternoon and the Princess has just entered the room. "I insist," she said "that you shall all remain here over night. I have just had a wing of the castle fixed up for you. There are four beds and anything else that you may desire you have but to ask for. Please consider my castle as your home"

The invitation was then extended by the Princess to her unexpected guests to take tea with her. The Princess' mammy—that is to say, her cook—who in this instance was white—prepared a wonderful dinner. Before the guests sat down to the table the Princess ordered her butler to fetch some rare old wines from the cellar.

After some general conversation the talk naturally turned to the betrothal of the Princess and the ex-Kaiser—now an exile in Holland. "Much has been written about my engagement to the kaiser," exclaimed the Princess with some warmth. "Much has been said about it and still more is being whispered by gossips who have nothing else to do but stick their noses into the private affairs of other people.

"Surely our engagement and wedding are private. We both desire to be let alone. We wish to avoid needless publicity. We want to make the whole thing as simple and unostentatious as possible.

"All I can say is that most of the stuff published in connection with our engagement is silly non-sense. The affection and the friendship between the kaiser and myself are by no means new. We have been chums since my girlhood. I have always looked up to the kaiser and admired him.

"The tragic events in both of our lives probably deepened our mutual understanding and affection."

The Princess' eyes were moist with tears as she glanced at a portrait on the wall—a picture of her late husband. He was dressed in the uniform of the dragoons with which he served in the great war. As a result of the war's hardships he contracted consumption. Thruout his illness the Princess constantly and devotedly nursed her husband altho her youngest child was then only a babe of two years. Upon a desk in another corner of the room stood a picture of the former kaiser, evidently a recent one. It shows William with only a mustache, which makes it apparent that he has again shaved off his beard. It was evident from the photograph that Wilhelm with only the mustache looks younger than William with a beard.

The above remarks were all the Princess would make regarding her intimate personal affairs. She is a beautiful woman in the prime of life, radiating health and cheerfulness. She does not look her 36 years nor does she betray the fact that she is a mother of five children. She speaks English and French fluently and is well versed in literature. A survey of her library showed books in English and French as well as German. Among the books observed by the writer were "Heroes and Hero Worship," by Thomas Carlyle, the works of Lord MacAulay, the works of Charles Dickens and those of Mark Twain.

The International News Service correspondent was the first reporter ever admitted to the castle, altho it must be admitted that only a near fatal air crash opened the gates. This is an ancient feudal homestead with nothing in common with the inquisitive hurly-burly of the modern reporter. The house of Reuss is one of the oldest in German nobility and the traditional claim is that the family is equal to the Hohenzollerns.

To go back to the accident. As Strunk hobbled away from the scene of the crash past the huge castle barns he spotted a hearse among the cumbersome farm carts and wagons. It is the custom of great estates like this, employing many hundreds of persons to have their own hearse.

Strunk, who is an old hand at narrow escapes and adventures, grinned as he beheld the hearse. "I guess," he remarked casually, "that the village undertaker was ready for us, but we fooled him this time."

Central Plumbing Co.
Plumbing and Heating. Phone 387.

COXEY TO RUN FOR CONGRESS IN MORE THAN ONE DISTRICT

Says Constitution Permits Him To Run In Any District Of State

BELLAIRE, O., Sept. 26. — "General" Jacob S. Coxey, of Coxey army fame, who is here today, announced that before night he will file his declaration with the Belmont-co election board to be placed on the non-partisan ticket as a candidate for congress in the eighteenth Ohio district in place of Charles Bonsall, who has withdrawn as a candidate. Later, he declared it is his intention to file similar petitions in Jefferson, Harrison, Carrol and Columbiana counties.

"General" Coxey, who is not a resident of the eighteenth district, declares that so far as he knows, his move establishes a precedent, so far as running for congress in a district other than in which one resides. He bases his candidacy upon Article 1, Section 2, Clause 2 of the United States constitution, which in specifying qualifications to run for congress says simply that he shall be "an inhabitant of that state in which he shall be chosen," and makes no reference to being a resident of the congressional district.

REBUTTAL WITNESSES TESTIFY TODAY IN PATERNITY HEARING

SOUTH BEND, Ind, Sept. 26.—Testimony of two—perhaps three witnesses, in rebuttal, then closing arguments and Judge Chester Ducomb will have complete today the tangled scarlet threads of the alleged love romance in which Mrs. Augusta Tiernan accuses Harry Poulin, the college campus haberdasher, of being the father of her baby, born last November.

Friday or Saturday Judge Ducomb will render his decision. Will chapter one—the story of clandestine love, torn from the heart of the woman who bared even the most intimate relations of her home, outweigh chapter two—the calm, dispassionate recital of the man, who swears his innocence and insists he never once overstepped the bounds of proper conduct? That will be the question to be decided by the judge as he reviews the evidence. Mrs Tiernan was present in court again today. Last night at mid-night she suffered a collapse at her home. The events of the past week and the dramatic climaxes of yesterday when she hurled the word "liar" at Poulin as he denied her story of a spring time love tryst, were too much for her to stand.

It is reproted that two surprise witnesses were to give testimony in rebuttal today. Both are Notre Dame University students and they were to testify, it was said, to having seen Mrs. Tiernan and Poulin on the campus on a date when Poulin swore he was in church with his wife. It was expected the rebuttal testimony would not require more than an hour today. Each side will then have one hour for closing arguments.

STUDENTS FATALLY INJURED TODAY IN ELYRIA COLLISION

ELYRIA, O., Sept. 26. — Two are near death, two were badly injured and six others in another machine escaped serious injury today when two auto loads of Elyria high-school students met in a head on collision at a street intersection.

Nelson Bechtel, 15, sustained a fractured skull and Dorothy Snyder, 11, was internally injured. Both are in Memorial hospital in a critical condition. Helen Stang, 19, driver of one car and Bernice Fowl, 16, were badly cut and bruised. Miss Stang lost practically all her hair. Gilbert Frye, driver of the second machine which had five other passengers managed to keep his car upright and the occupants escaped with minor injuries. The girls' auto turned two summersaults.

Parker Is Named Member of Mixed Claims Committee

WASHINGTON, Sept. 26—The state department today announced the appointment of Edwin B Parker, of Missouri, a former member of the war industries board, as the American member of the mixed commission which will adjust German-American war claims. Parker is a lawyer and was formerly employed by the Missouri, Kansas and Texas Railroad.

BURTON SAYS U. S. WANTS IMMEDIATE PAYMENT OF DEBTS

LONDON, Sept. 26 — Congressman Theodore E. Burton, of Ohio, in a speech today predicted an economic conference at Washington. He said that the United States wants immediate payment of the debts owing to her by Europe, and European disarmament.

THIS good looking "Printzess" Coat—made of finest all-wool Chinchilla is modestly priced at
$37.50
and is only one of several hundred others, ranging in price from $15 to $159.50. And at prices in between these two extremes we show some very remarkable values, with particularly good ones at
$25.00, $29.50, $35.00, $39.50, $49.50, $59.50, $75.00, $89.50.
Ransom's
Coshocton's Busiest, Best Store

WORST EQUINOXIAL STORM IN YEARS IN MID-ATLANTIC

ON BOARD STEAMSHIP AQUATANIA, IN MID ATLANTIC, Sept 26—(By Wireless)—The giant Cunard Liner Aquatania, bound for New York today is riding placidly thru one of the most terific hurricanes in the long maritime career of her commander.

A 75-mile gale is washing up waves ninety feet in height which roll by the side of the liner like moving mountains. The storm is one of the worst of the equinoxial season in years. It began on Sunday. By Sunday night the wind had risen to a gale, lashing the seas into white capped billows that swept over the decks.

Everything movable was lashed down and the seamen went about their work in oilskins. Instead of abating, the storm grew in fury, on Monday and some slight damage was done to the decks.

Despite the danger some of the passengers ventured forth to gaze in awe and admiration upon the grandeur of the marine spectacle. Stretching away to the horizon on every hand was a prairie of water, rising and falling into peaks and valleys with the swell of the wind.

The speed of the liner was cut down to eight knots but she rode majestically on, the conqueror of wind and water.

There are 1,215 first cabin and 600 steerage passengers on board. Among the former are Sir Reginald McKenna, former British chancellor of the exchequer, Sir Claude Hill and Oliver Iselin.

METHODIST

(Continued from Page One)

G. L. Bohnert: Trinway, A. H. Perry: Brinkhaven, J. L. Ayers.

Rev. J. W. Dowd is re-appointed head of the Cambridge district, which includes Coshocton. G. W. Orcutt again heads the Wooster district.

Rev. J. I. Wean, who left the local pastorate to go to Niles, Ohio has been returned there. Rev. J. S. Secrest, another of the former local pastors will have the Firestone Park M. E. church in Akron.

Rev. H. W. Chalfant, formerly pastor of the Chalfants church goes to Iberia-Martel.

Rev. J. F. Stamm, formerly of Roscoe will have charge of the Trinity M. E. church in the Cleveland district. Rev. J. F. McLeod takes the Peninsula church in the Akron district. Rev. H. W. Middleton, formerly of Keene goes to Pavonia, in the Mansfield district. Rev. S. M. Firestone, formerly of Fresno takes the Bloomfield church in the Norwalk District. Rev. R. F. Whitehurst, formerly of Roscoe goes to the Sycamore church in the Norwalk district.

Rev. T. I. McRae, formerly of West Lafayette will have the Belmont church in the Barnesville district. Rev. F. A. Lehn, at one time pastor of the Warsaw church goes to Andover in the Youngstown district.

Rev. E. P. Wyckoff will have the Dennison church; F. A. Ashburn the Gnadenhutten church and C. N. Church will be the Uhrichsville pastor.

WATSON

(Continued from Page One)

a Populist newspaper at Atlanta, Georgia, and in 1904 the Populist party decided to run him for president. He made an active campaign to revive the party.

In 1905 he began the publication of Tom Watson's Magazine, in New York, and in 1906 established Watson's Jeffersonian Magazine and the Weekly Jeffersonian.

Watson was for many years an outspoken opponent of the Roman Catholic church and his book, the Roman Catholic Hierarchy, published in 1910, caused him to be prosecuted in the federal courts. Senator Watson was the author of a number of books, most of them of an historical character. His opposition to President Wilson, the conscription law, the espionage act, and similar war measures resulted in orders from the postoffice department withdrawing mailing privileges for his magazines.

Watson entered the race for the U. S. senatorship in 1920 as an "anti-League and Anti-War measure Democrat." He received the nomination over Senator Hoke Smith and Governor Hugh M. Dorsey in the Democratic primary and was eelcted in the fall over Harry S. Edwards, a league of nation's independent.

Altho he participated actively in discussions of most of the important questions that came before the senate since March, 1921, Senator Watson had an especial interest in those questions growing out of the war.

Asks Guardian

A petition has been filed in probate court by Isaiah Olinger asking that a guardian be appointed for his daughter Helen Olinger, 25, a cripple.

Olinger states that a guardian is necessary, in order to insure the proper care for his daughter's property, which is valued at $1,000.

A preliminary hearing was given the petition Monday, and then continued.

Administrator

Lena E. Arnold has been appointed and qualified as administratrix of the estate of Margaret Arney, acording to announcement made by the probate court Tuesday.

Transfer Authorized

William McDonald, as executor of the estate of John McDonald, deceased, has been authorized by the county probate court, to transfer $4,000 worth of stocks from the estate of John McDonald, to his widow Rachel McDonald.

Daughter Named

A daughter was born to Sheriff and Mrs. Ernest Darr at the county jail, Monday night.

The new arrival has been named Mary Louise.

Child Burned

CINCINNATI, Sept. 26—Irwin Maier 8, is dying at the City Hospital from burns received Monday afternoon when he and several companions built a bonfire on a vacant lot and then ran back and forth thru the flames. The lad's clothes ignited and he was fatally burned before assistance could reach him.

TOO LATE TO CLASSIFY

PEACHES—PEACHES
This is last car and last call for peaches. Car will arrive some time this week. N. Y. Elbertas No. stock A A. 134 north Second-st; phone 249 for delivery. John Bando.

FOR RENT—Two rooms with bath. Private entrance, room fixed for light housekeeping. Louis McClain, Third and Chestnut.

WANTED—A lady to do general house work. No small children. Inquire at 239 south Fifth-st.

LOST—Wrist watch Sunday evening in West Lafayette. Finder please return to Edith Hartley. Reward. Or phone 60A.

Appointment of Administratrix

Estate of Margaret Arney, deceased. Notice is hereby given that Lena E. Arnold has been appointed and qualified as Administratrix of the estate of Margaret Arney deceased, late of Coshocton County, Ohio, Sept. 26, 1922.
MILO C. ELY,
Sept 26; Oct 3, 10 Probate Judge.

Appointment of Executor

Estate of John Fisher, deceased. Notice is hereby given that Nicholas I. Fisher has been appointed and qualified as Executor of the estate of John Fisher, deceased, late of Coshocton County, Ohio, Sept. 26, 1922.
MILO C. ELY,
Sept. 26; Oct 3, 10 Probate Judge.

NEWSPAPERARCHIVE®